

I HEREBY CERTIFY THAT THESE PLANS WERE PREPARED BY ME OR UNDER MY DIRECT SUPERVISION AND THAT I AM A DULY LICENSED ARCHITECT UNDER THE LAWS OF THE STATE OF MARYLAND.
 LICENSE 6164, EXPIRES _____

PROJECT TITLE

**ST. JOSEPH'S CHURCH ENTRY VESTIBULE
 ADDITION AND MODIFICATIONS**
 4590 St. Joseph's Way
 Pomerfret MD 20675

Thomas K. Reinecker AIA
 Architect

12002 Palleades Dr. 301-855-9020
 Dunkirk, MD 20754 Fax 410-257-0777

REVISIONS

SHEET TITLE
 FLOOR PAVING PLAN
 REFLECTED CEILING PLAN
 FINISHES, DOORS, WINDOWS,
 NOTES

DATE 12-20-15 SHEET NUMBER

A4

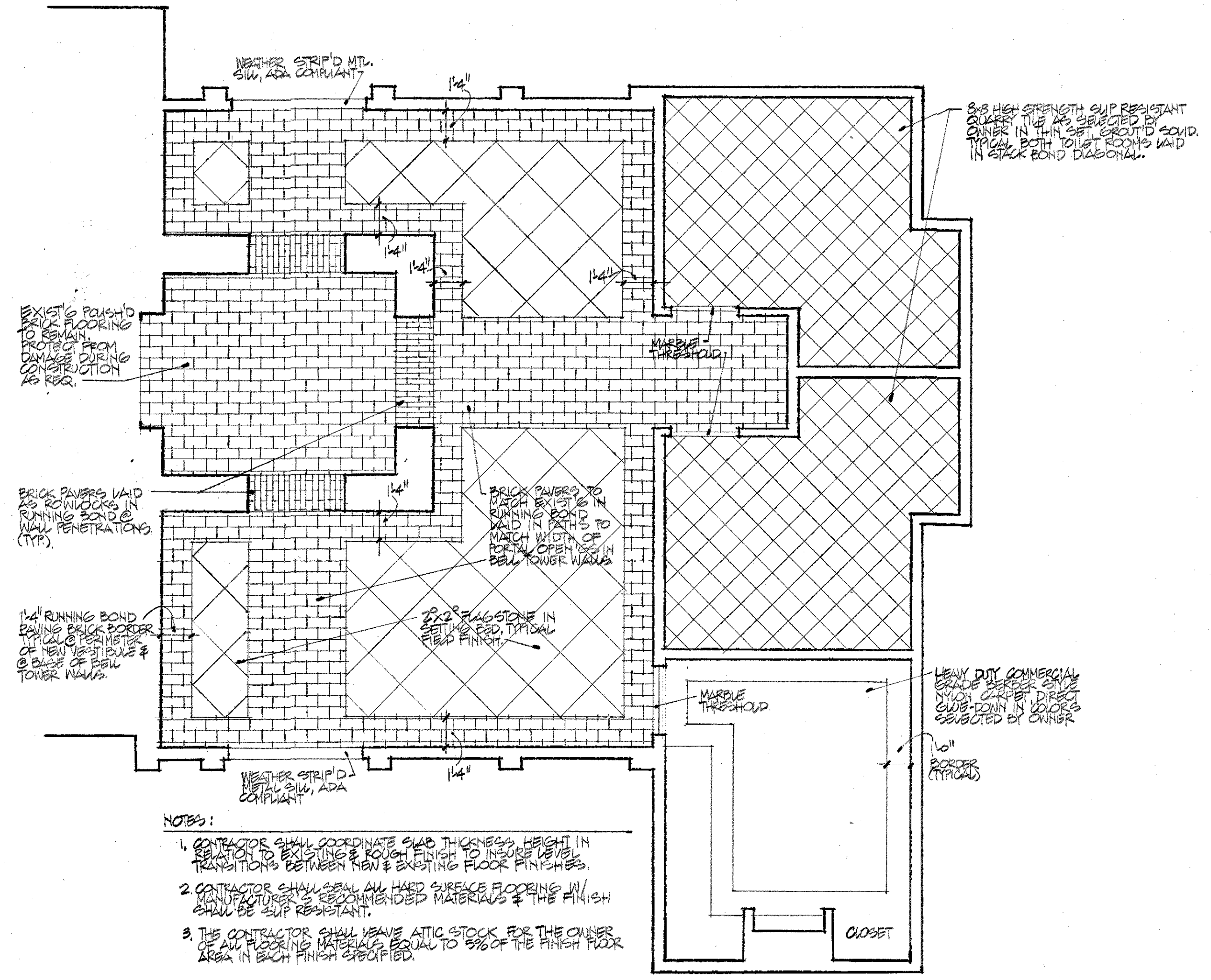

1 FLOOR FINISHES & PAVING PLAN
 1/4" = 1'-0"

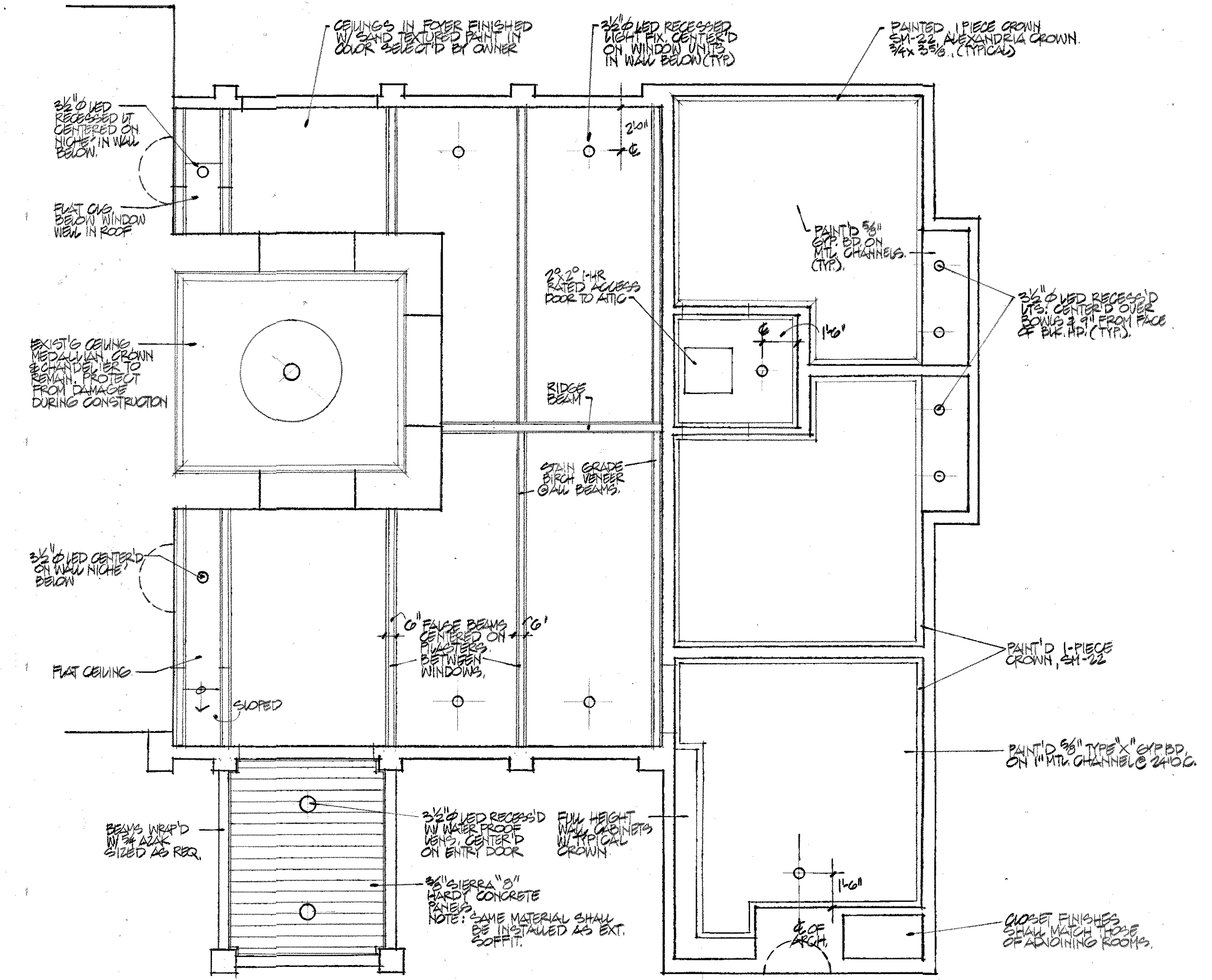

2 REFLECTED CEILING PLAN
 1/4" = 1'-0"

