

I HEREBY CERTIFY THAT THESE PLANS WERE PREPARED BY ME OR UNDER MY DIRECT SUPERVISION AND THAT I AM A DULY LICENSED ARCHITECT UNDER THE LAWS OF THE STATE OF MARYLAND.
 LICENSE #164 EXPIRES _____

PROJECT TITLE

**ST. JOSEPH'S CHURCH ENTRY VESTIBULE
 ADDITION AND MODIFICATIONS**
 4590 St. Joseph's Way
 Pottersville MD 20675

**Thomas K. Reinecker AIA
 Architect**

12002 Palleades Dr. 301-855-8020
 Dunkirk, MD 20754 Fax 410-357-0777

REVISIONS

SHEET TITLE
 EXTERIOR ELEVATIONS

DATE SHEET NUMBER
 12-20-15 **A5**

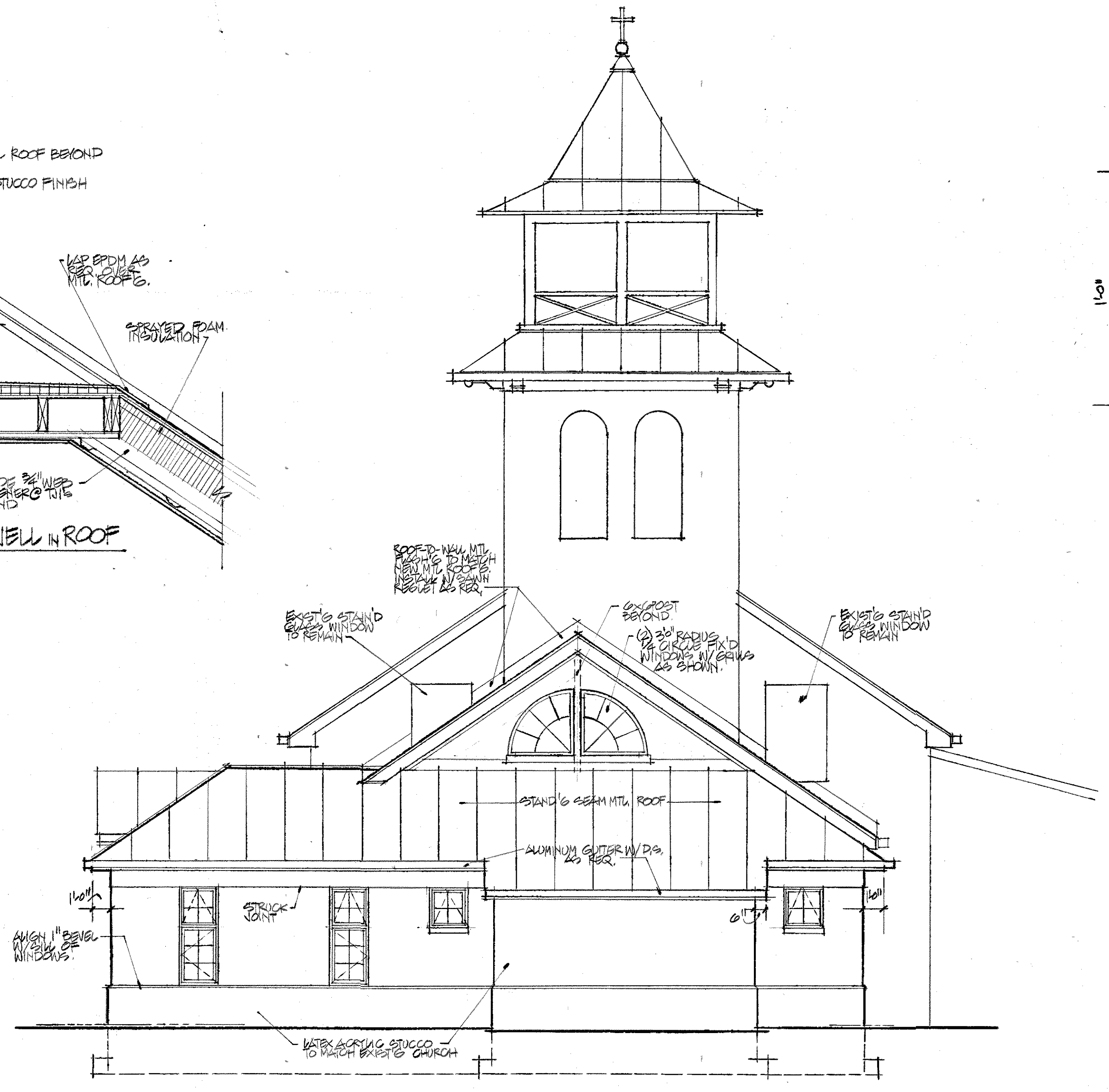
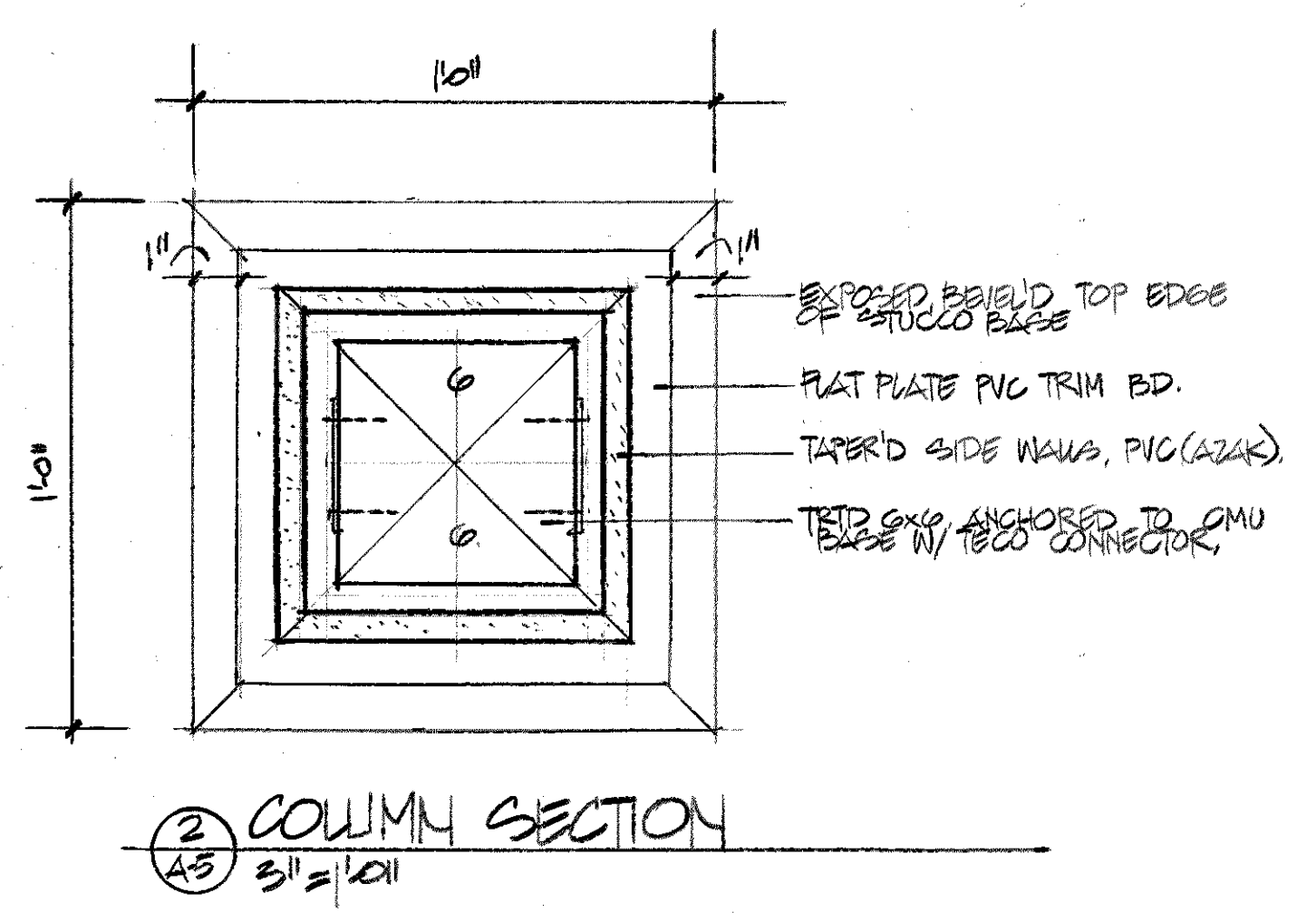
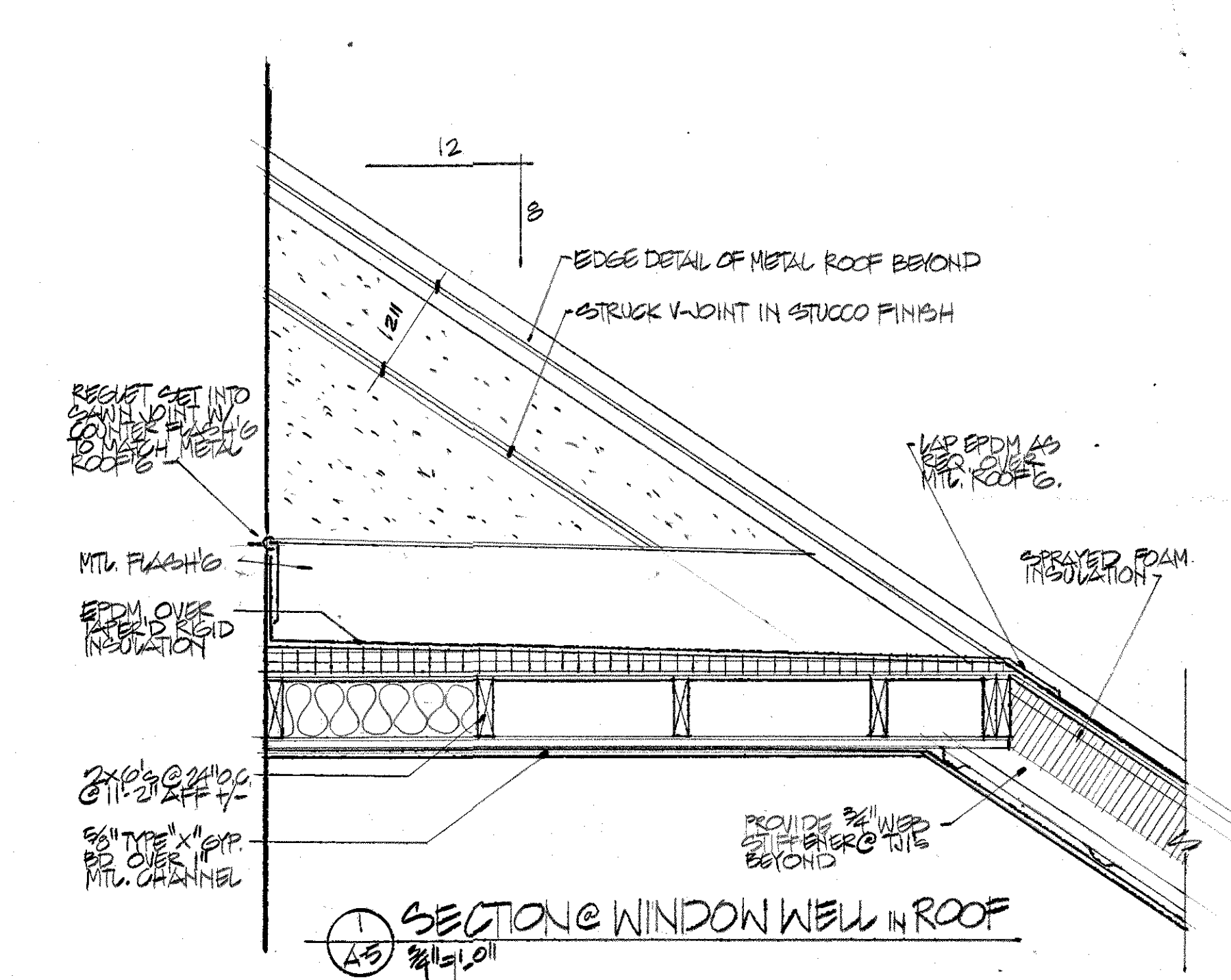

3 SIDE ELEVATION (EAST)
 1/4\"/>

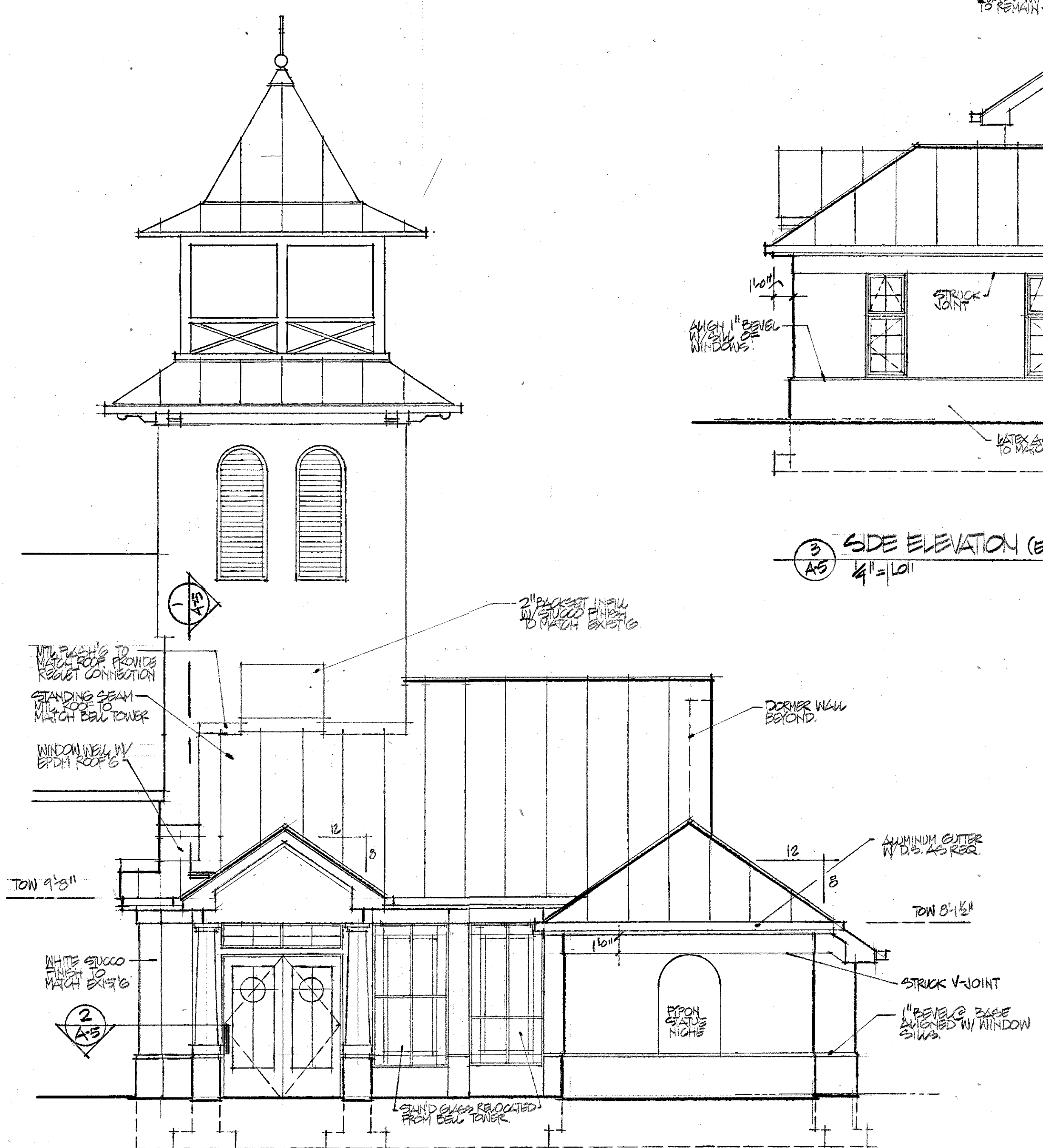

4 ENTRY (SOUTH) ELEVATION
 1/4\"/>

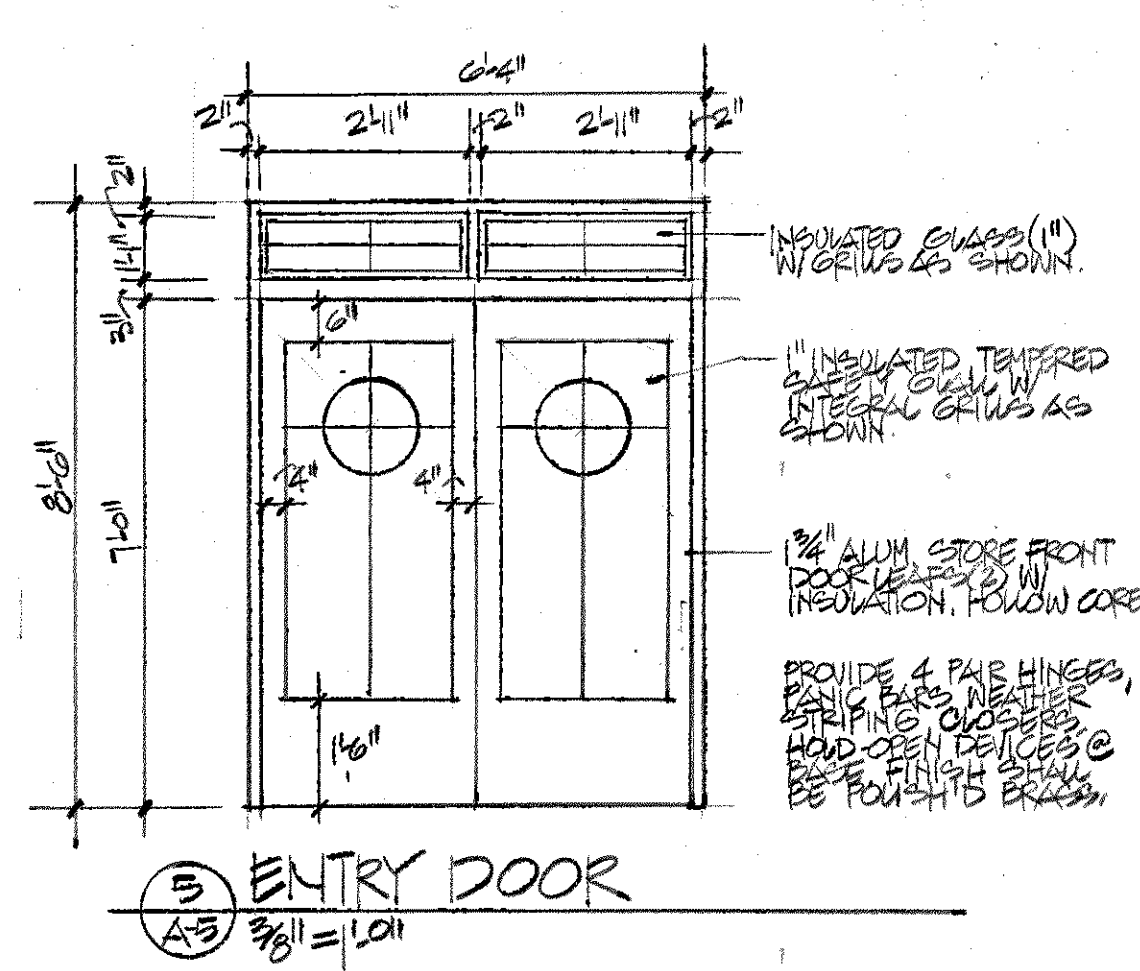

5 ENTRY DOOR
 3/8\"/>

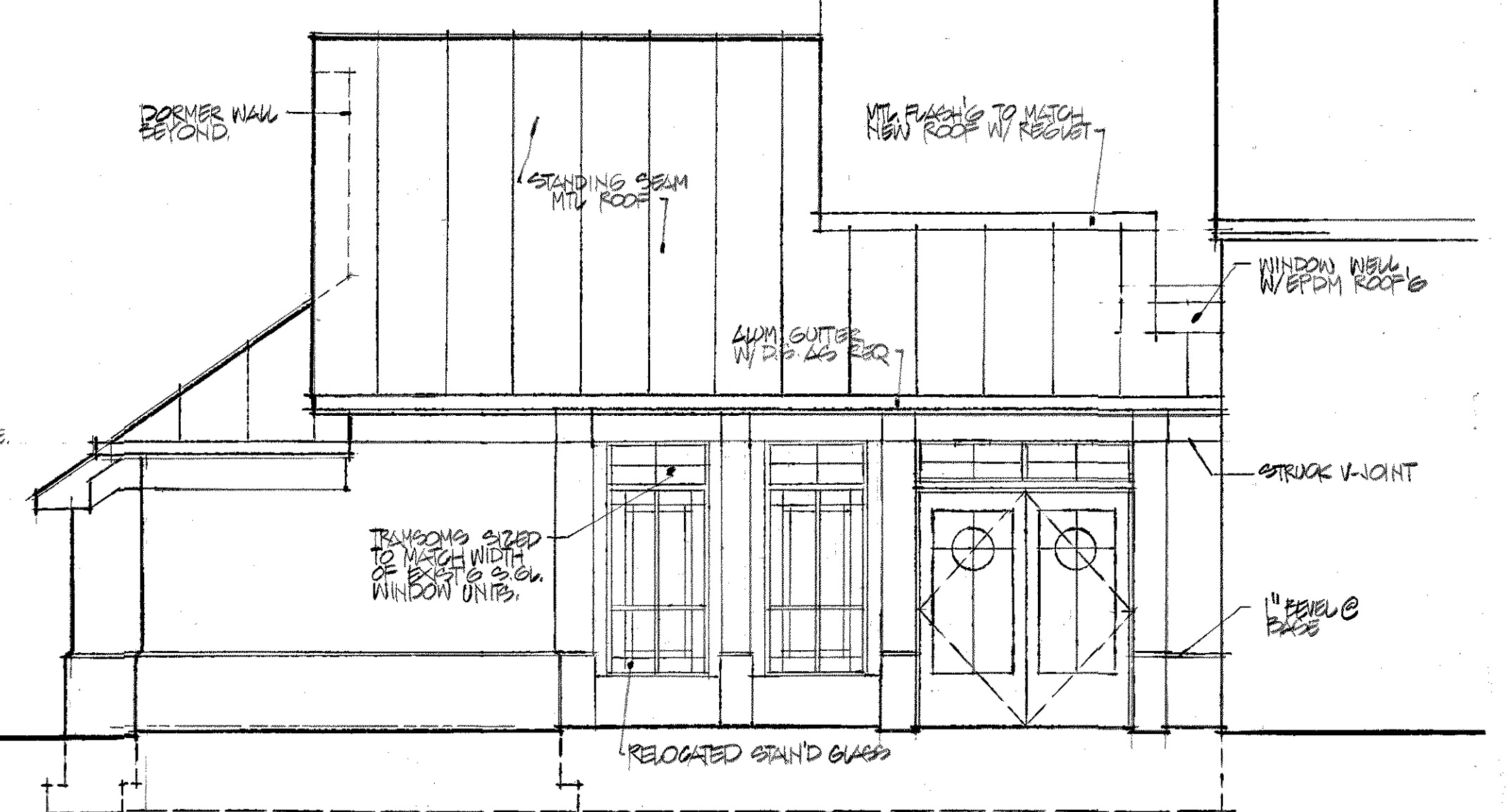

6 REAR (NORTH) ELEVATION (CEMETERY SIDE)
 1/4\"/>