

1 EAST WALL SACRISTY
1/4" = 1'-0"

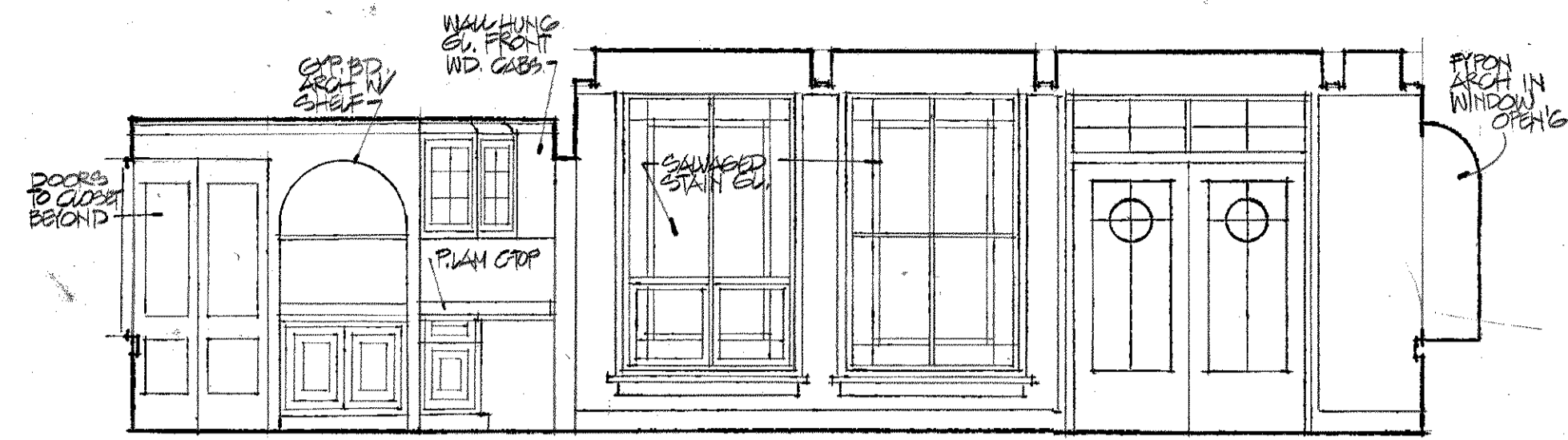

2 SOUTH WALL SACRISTY & NARTHEX
1/4" = 1'-0"

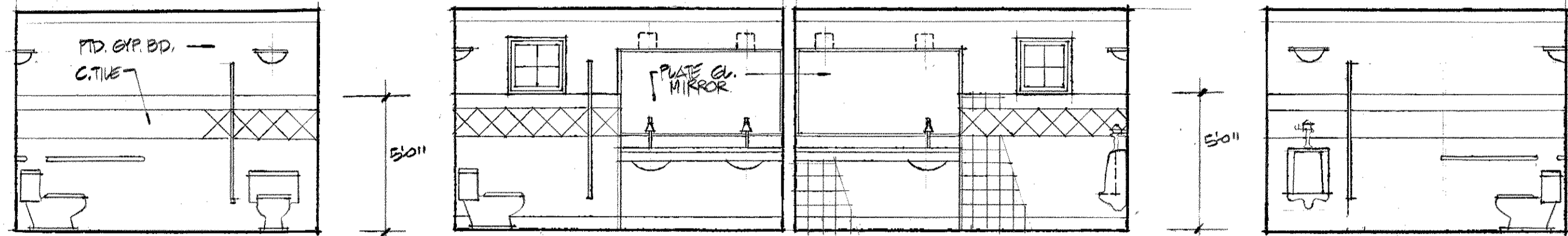

3 TOILET ROOMS - INTERIOR ELEVATIONS
1/4" = 1'-0"

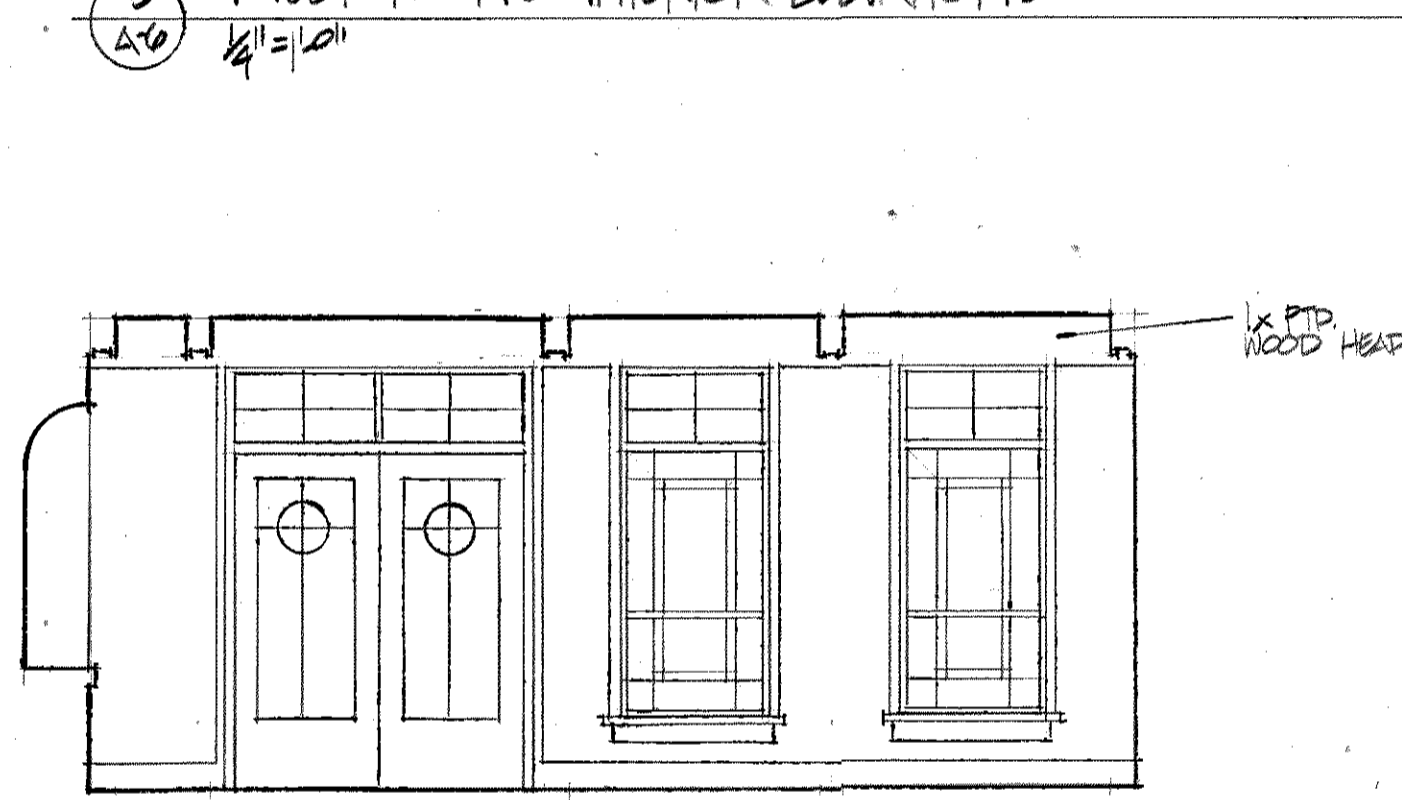

4 NORTH WALL ELEVATION - NARTHEX
1/4" = 1'-0"

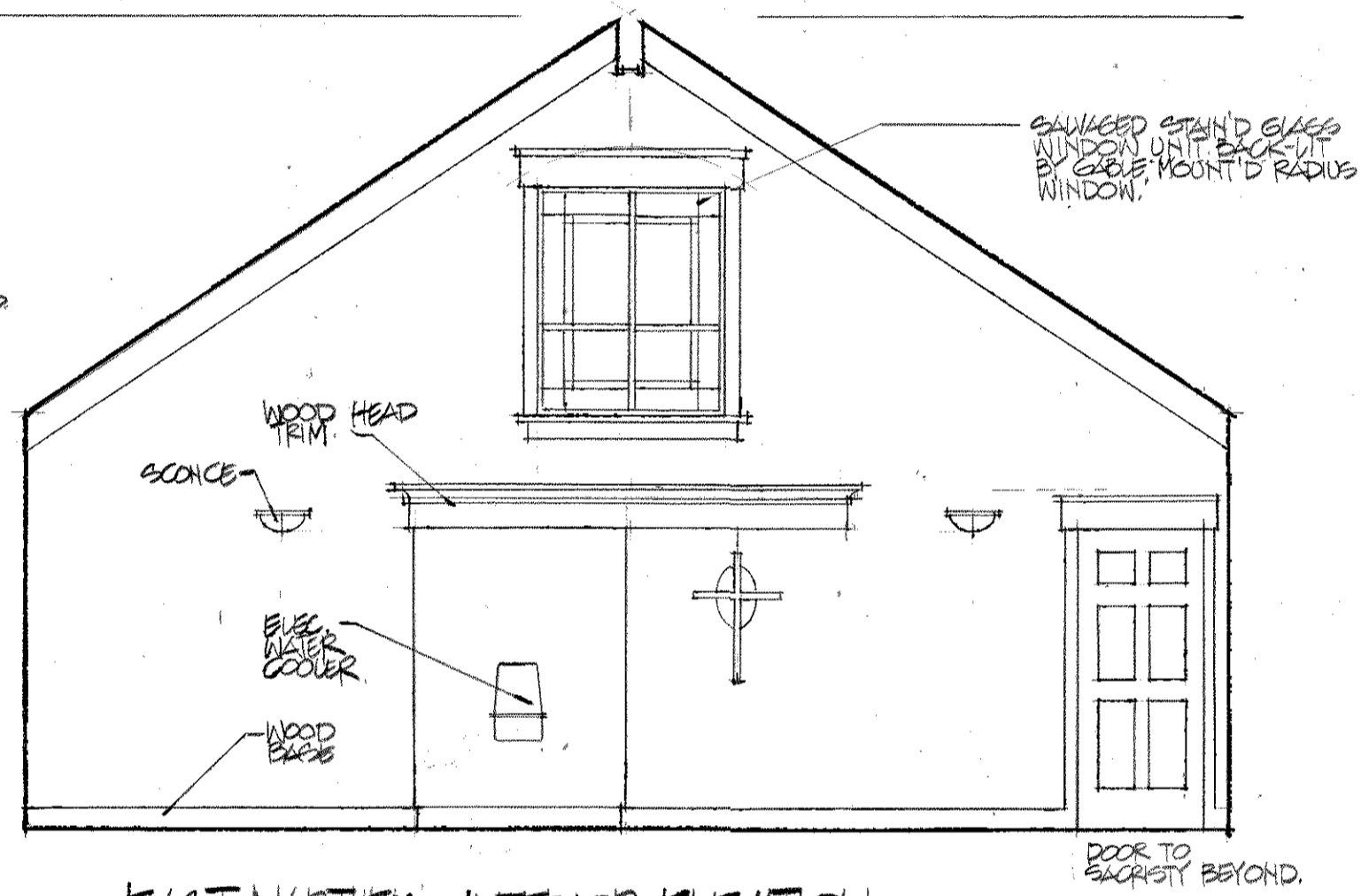

5 EAST NARTHEX - INTERIOR ELEVATION
1/4" = 1'-0"

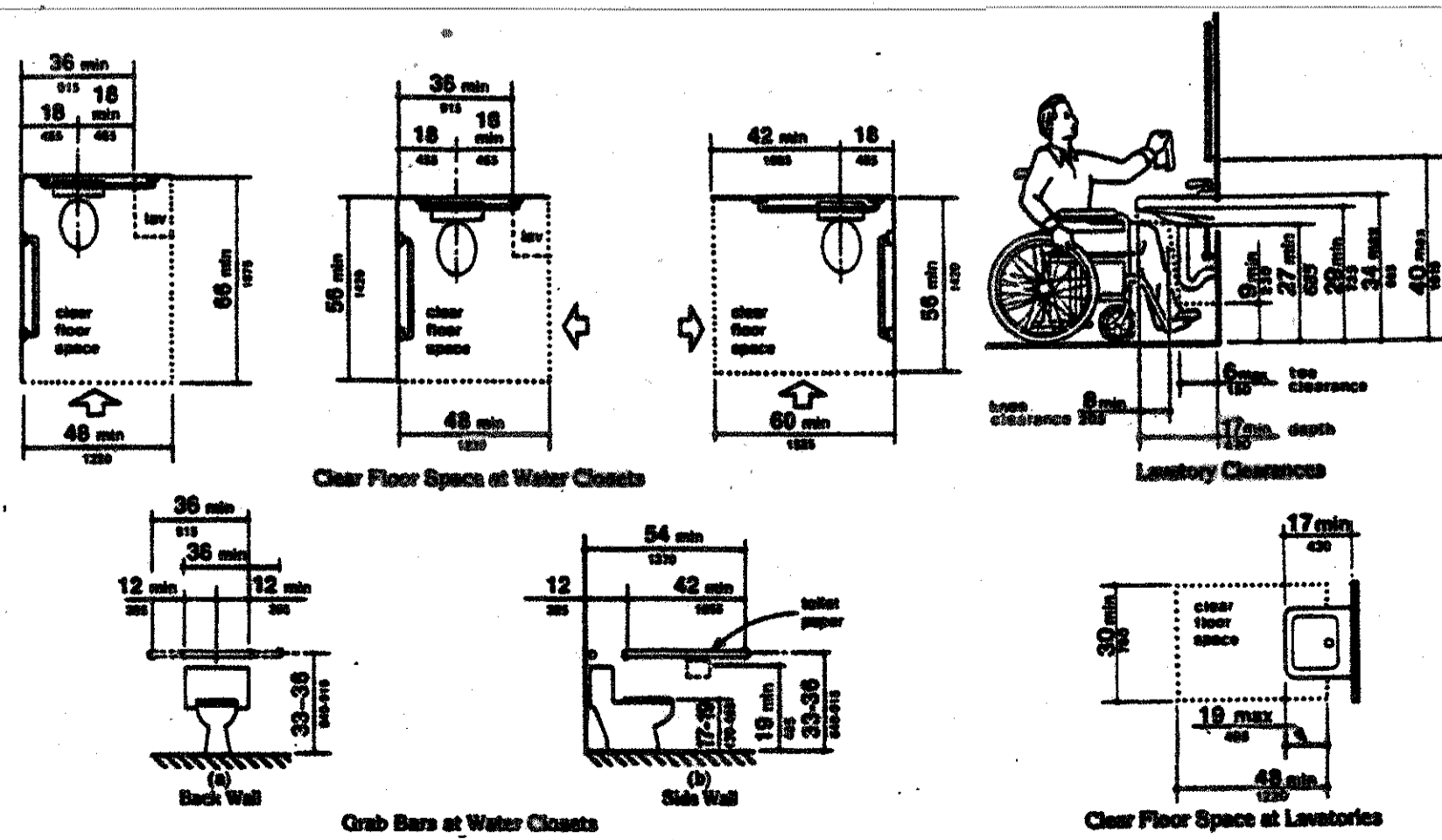

ADA STANDARDS (NOT TO SCALE)



6 WEST NARTHEX - INTERIOR ELEVATION
1/4" = 1'-0"

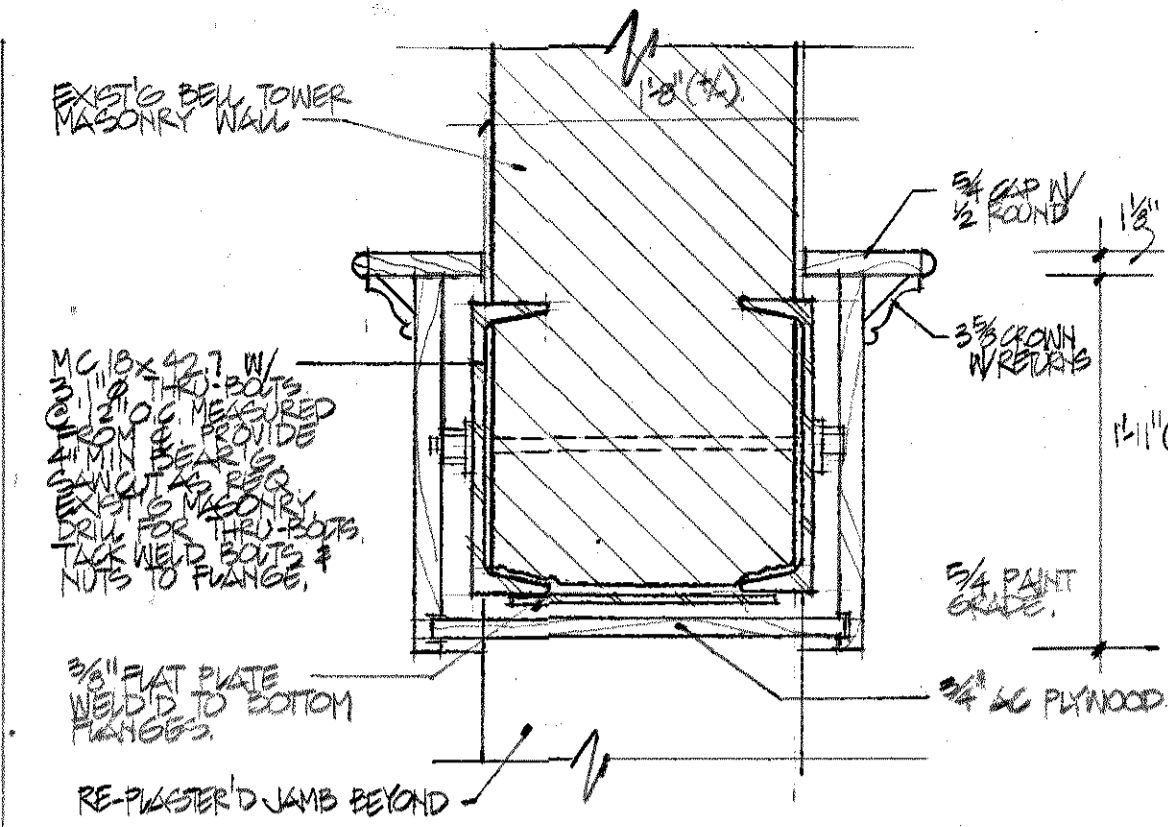

7 HEAD DETAIL @ NEW OPENING
1/4" = 1'-0" NOTE: PROVIDE DECORATIVE WOOD HEADS @ EXISTING WALL OPENINGS (WINDOW & DOOR) MATCH NEW OPENING HEADS HEIGHT TO EXISTING WINDOWS OPPOSITE WALL

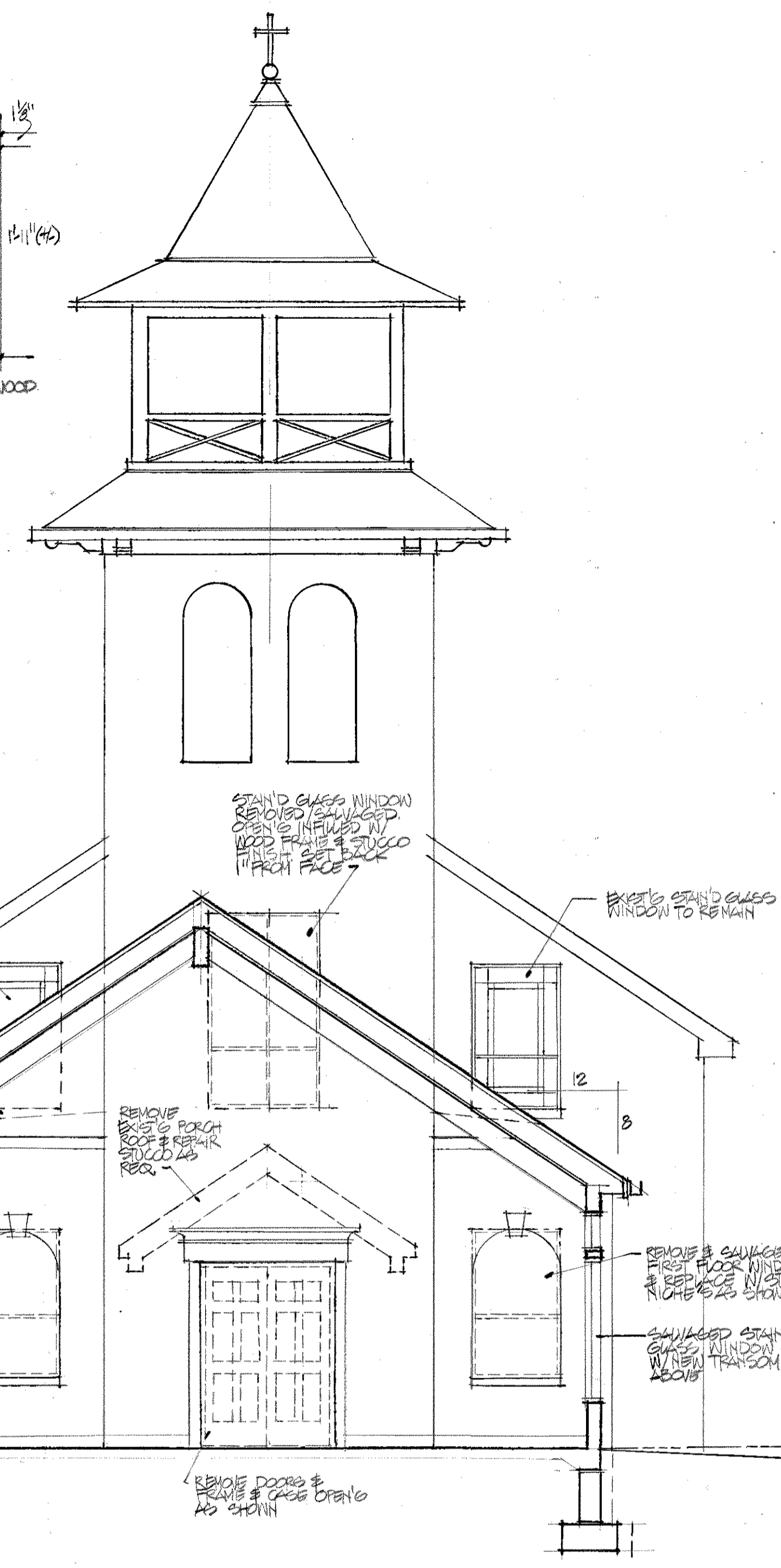

8 BUILDING SECTION
1/4" = 1'-0"

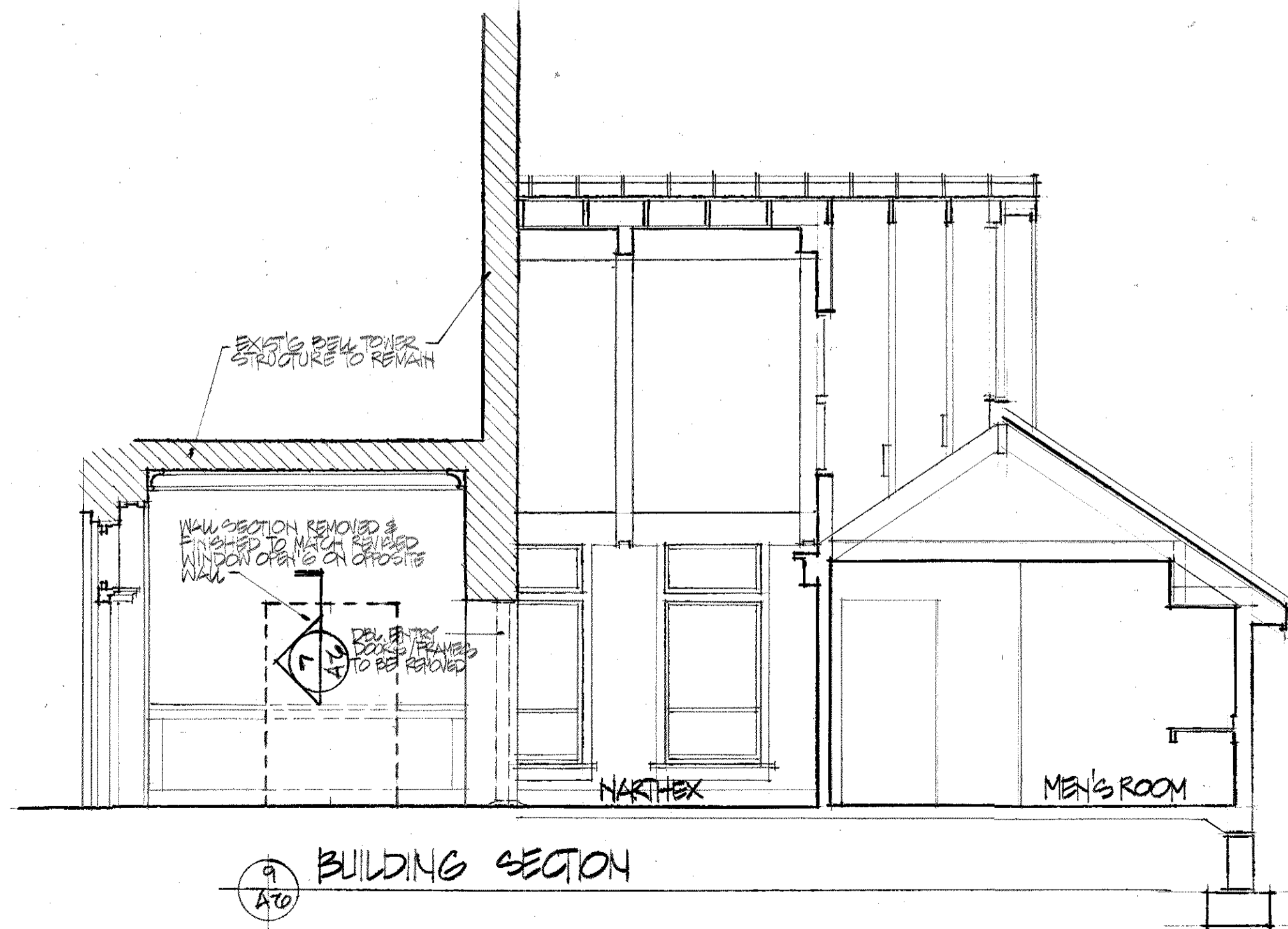

9 BUILDING SECTION
1/4" = 1'-0"

I HEREBY CERTIFY THAT THESE PLANS WERE PREPARED BY ME OR UNDER MY DIRECT SUPERVISION AND THAT I AM A DULY LICENSED ARCHITECT UNDER THE LAWS OF THE STATE OF MARYLAND.
LICENSE 6164, EXPIRES _____

PROJECT TITLE

ST. JOSEPH'S CHURCH ENTRY VESTIBULE
ADDITION AND MODIFICATIONS
4590 St. Joseph's Way
Pomfret MD 20675

Thomas K. Reinecker AIA
Architect

12002 Palmdale Dr. 301-855-8030
Dunkirk, MD 20754 Fax 410-257-0777

REVISIONS

SHEET TITLE
BUILDING SECTIONS
INTERIOR ELEVATIONS
ADA REQUIREMENTS

DATE 12-20-15 SHEET NUMBER

A6