Solemn Second Vespers

The Solemnity of the Most Holy Body and Blood of Christ

Adoration, Eucharistic Procession, and Benediction of the Blessed Sacrament

Sunday, June 6, 2021
6:30 PM
Saint Wendelin Catholic Church

The Order of Liturgy

Prelude

Fantasy on HOLY MANNA — **arr. John B. Carter**

Adoro te devote — **arr. Charles Callahan**

Renew Your Grace — **Adam Ubowski**

Take and Eat — **Michael Joncas**
arr. Paul A. Tate

Introductory Rites

Entrance Procession

Kindly stand as the ministers process to the sanctuary.

Introductory Versicle

All make the sign of the cross.

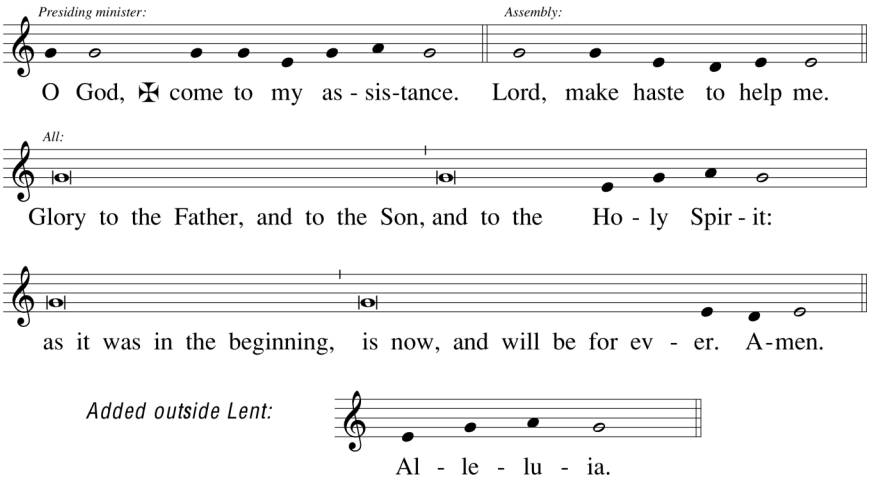

As the hymn begins, kindly kneel for the incensation of the Most Blessed Sacrament.

Hymn **O Saving Victim**

DUGUET; Tom Booth

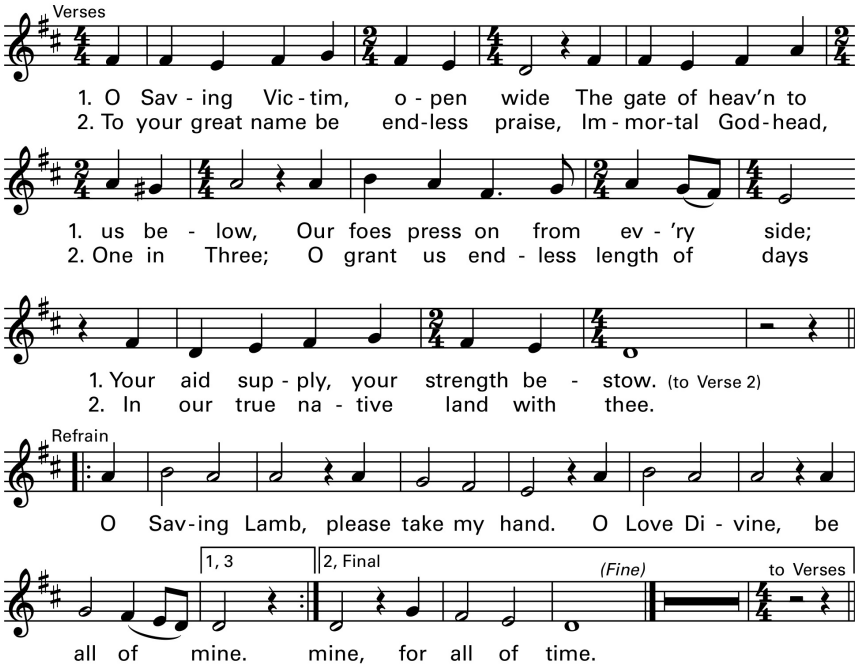

Text: Verses, LM; *O Salutaris;* St. Thomas Aquinas, 1227–1274; tr. by Edward Caswall, 1814–1878, alt.; refrain, Tom Booth.
Music: Verses, attr. to Abbé Dieudonne Duguet, 1794–1849. Refrain text and music © 2008, Tom Booth.
Published by Spirit & Song, a division of OCP. All rights reserved.
Reprinted under OneLicense.net #A-702634.

Kindly be seated for the Psalmody.

Psalmody

Antiphon 1: Christ the Lord is a priest for ever
in the line of Melchizedek;
he offered up bread and wine.

Psalm 110
The Messiah, king and priest

Christ's reign will last until all his enemies are made subject to him
(1 Corinthians 15:25).

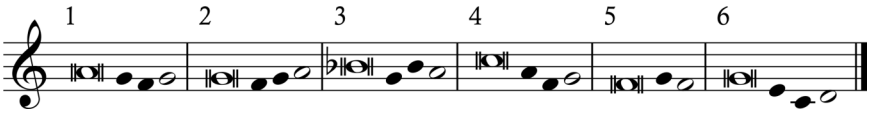

Cantor: The Lord's revelation **to** my Master:
[2]"Sit **on** my right:
[6]your foes I will put be**neath** your feet."

People: The Lord will **wield** from Zion
[2]your scep**ter** of power:
[6]rule in the midst of **all** your foes.

Cantor: A prince from the day **of** your birth
[2]on the **ho**ly mountains;
[6]from the womb before the dawn **I** begot you.

People: The Lord has sworn an oath he **will** not change.
[2]"You are a **priest** for ever
[6]a priest like Melchize**dek** of old."

Cantor: The Master standing at **your** right hand
[6]will shatter kings in the day of **his** great wrath.

People: He shall drink from the stream **by** the wayside
[6]and therefore he shall lift **up** his head.

All: Glory to the Father, and **to** the Son,
[2]and to the **Ho**ly Spirit:
[5]as it was in the beginning, **is** now,
[6]and will be for ev**er**. Amen.

Antiphon: Christ the Lord is a **priest** for ever
[2]in the line of Mel**chi**zedek;
[6]he offered up **bread** and wine.

Psalm Tone: Mode 1, © 1973, 1993, Saint Meinrad Archabbey. All rights reserved. Used with permission.

Antiphon 2:

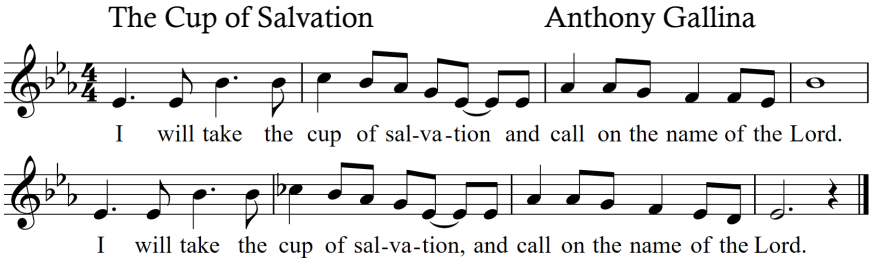

Psalm 116
Thanksgiving in the Temple

Through Christ let us offer God a continual sacrifice of praise (Hebrews 13:15).

1. How shall I make a return to the LORD
for all the good he has done for me?
The cup of salvation I will take up,
and I will call upon the name of the LORD. *(to refrain)*

2. Precious in the eyes of the LORD
is the death of his faithful ones.
I am your servant, the son of your handmaid;
you have loosed my bonds. *(to refrain)*

3. To you will I offer a sacrifice of thanksgiving,
and I will call upon the name of the LORD.
My vows to the LORD I will pay
in the presence of all his people. *(to refrain)*

Music: Copyright © 2015, Anthony F. Gallina, b. 1987. All rights reserved.

Antiphon 3: You are the way,
the truth and the life of the world, O Lord.

New Testament Canticle
Revelation 19:1-7
The wedding of the Lamb

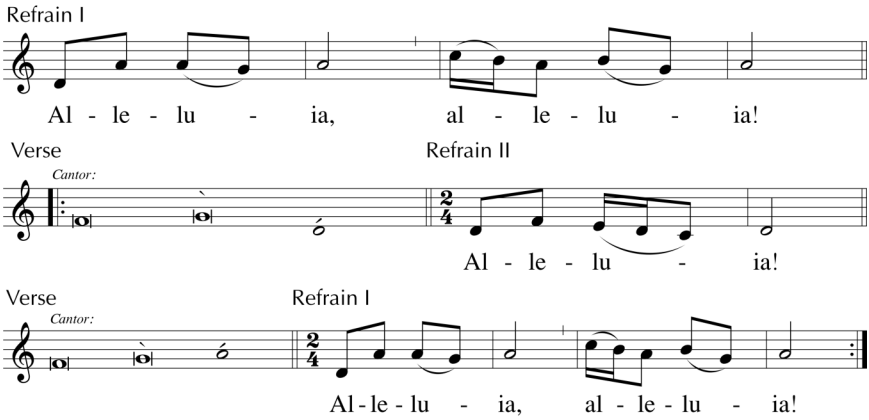

1. Salvation, glory and pòwer to our Gód: (Alleluia!)
   his judgements are hònest and trúe. (Alleluia, alleluia!)

2. Sing praise to our God, àll you his sérvants, (Alleluia!)
   all who worship him reverently, greàt and smáll. (Alleluia, alleluia!)

3. The Lord our all-powerful Gòd is Kíng; (Alleluia!)
   let us rejoice, sing pràise, and give him glóry. (Alleluia, alleluia!)

4. The wedding feast of the Làmb has begún, (Alleluia!)
   and his bride is prepàred to wélcome him. (Alleluia, alleluia!)

5. Glory to the Father, and to the Sòn, and to the Holy Spírit, (Alleluia!)
   as it was in the beginning, is now, and will be for èver. Amén. (Alleluia, alleluia!)

Text: Revelation 19:1-7; Howard Hughes, SM
Music: Howard Hughes, SM
© 1979, GIA Publications, Inc.
Reprinted under OneLicense.net #A-702634.

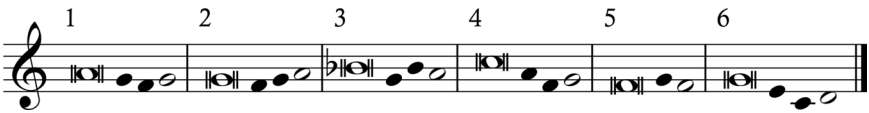

Antiphon: You **are** the way,
[6]the truth and the life of the **world**, O Lord.

Reading **1 Corinthians 11:23-25**

Reflection *From a work of Saint Thomas Aquinas*

Song of Adoration **From Glory to Glory**
Jackie François & Audrey Assad

Silent Prayer

Song of Adoration **All Who Hunger**
Sylvia Dunstan; Bob Moore

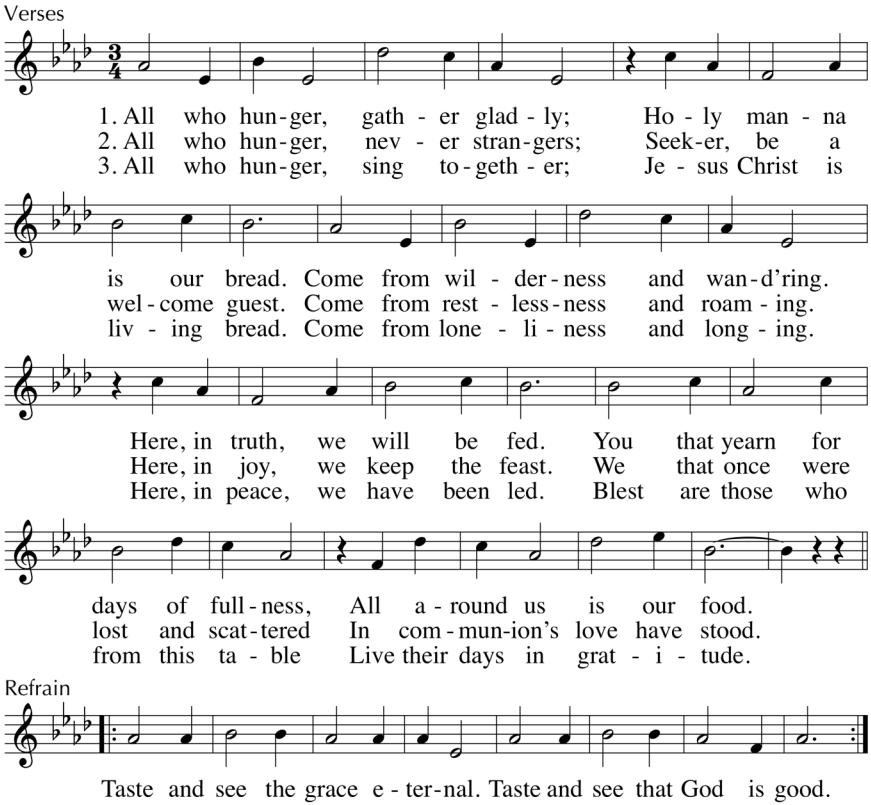

Text: Sylvia G. Dunstan, 1955–1993, © 1991, GIA Publications, Inc.
Tune: GRACE ETERNAL, 8 7 8 7 8 7 with refrain; Bob Moore, b.1962, © 1993, GIA Publications, Inc.
Reprinted under OneLicense.net #A-702634.

Silent Prayer

Responsory

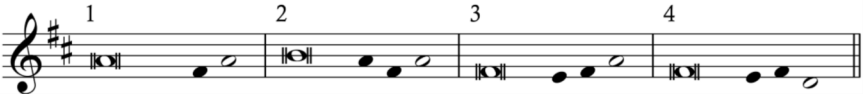

Cantor: He gave them bread **from** heaven,
[4]alleluia, **al**leluia.
All: He gave them bread **from** heaven,
[4]alleluia, **al**leluia.

Cantor: Man has eaten the bread **of** angels,
All: [4]alleluia, **al**leluia.

Cantor: Glory to the Father, and to the Son,
[4]and to the **Ho**ly Spirit.
All: He gave them bread **from** heaven,
[4]alleluia, **al**leluia.

Gospel Canticle *Kindly stand.*

Antiphon: How holy this feast in which Christ is our food;
his passion is recalled;
grace fills our hearts;
and we receive a pledge of the glory to come, alleluia.

Canticle of Mary
Luke 1:46-55
The soul rejoices in the Lord

My Soul Gives Glory in the Lord Michael Joncas

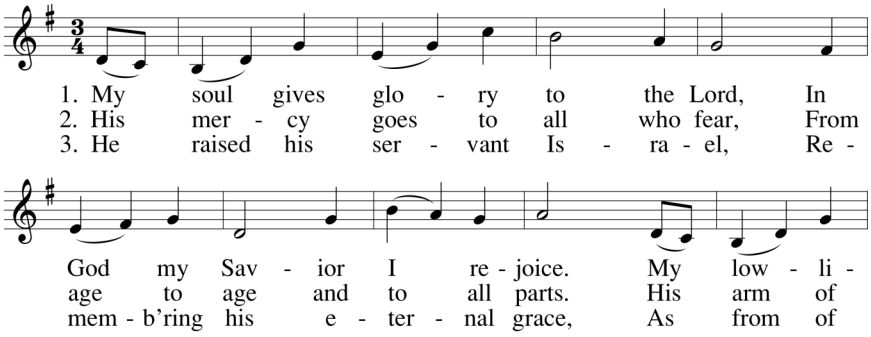

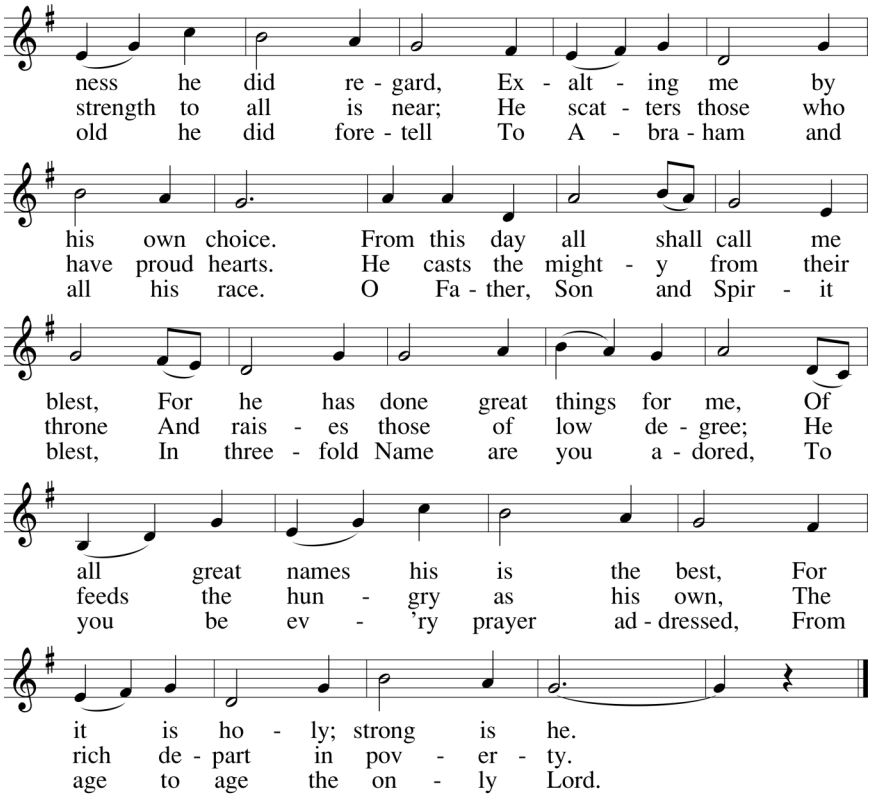

Text: Luke 1:46–55; J.T. Mueller, 1885–1967, alt.
Tune: MAGNIFICAT, LMD; Michael Joncas, b.1951, © 1979, 1988, GIA Publications, Inc.
Reprinted under OneLicense.net #A-702634.

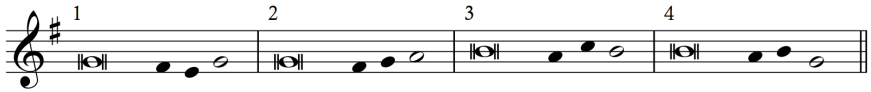

Antiphon: How holy this feast in which Christ **is** our food;
his passion **is** recalled;
grace **fills** our hearts;
and we receive a pledge of the glory to come, **al**leluia.

Intercessions

℟ Christ, the bread of heaven, grant us everlasting life.

The Lord's Prayer **Chanted**

Eucharistic Procession

Kindly kneel as the ministers move to the foot of the altar.
After the Blessed Sacrament has passed your pew, you are invited to follow in procession. During the procession, we will pray the Divine Mercy Chaplet, the Rosary, and sing hymns and songs as time allows.

Hymn **O Sacrament Most Holy**

FULDA

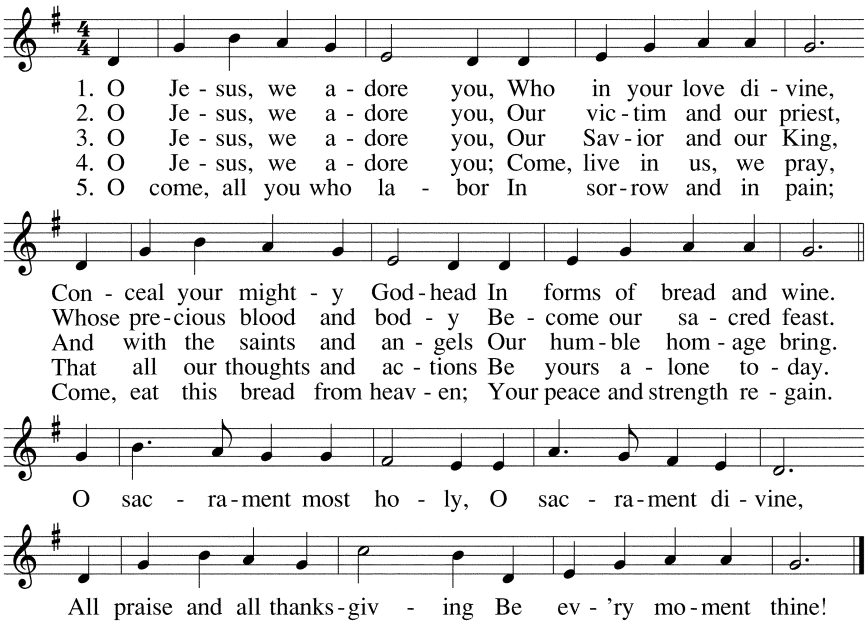

Text: Irvin Udulutsch; refrain from the *Raccolta*
Tune: FULDA MELODY, 7 6 7 6 with refrain; Fulda *Gesangbuch;* arr. by Charles G. Frischmann

Eat This Bread **Jacques Berthier**

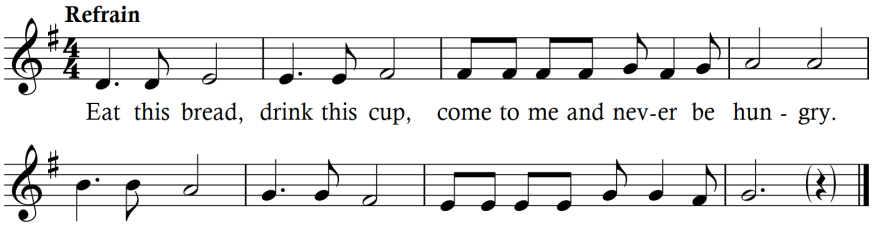

Text: John 6; adapt. by Robert J. Batastini. Text and music © 1982, 1983, 1984, Atelier et Presses de Taizé (France). All rights reserved. International copyright secured. Used with permission of GIA Publications, Inc., exclusive US agent. Reprinted under OneLicense.net #A-702634.

Rite of Benediction

Hymn **Tantum Ergo**

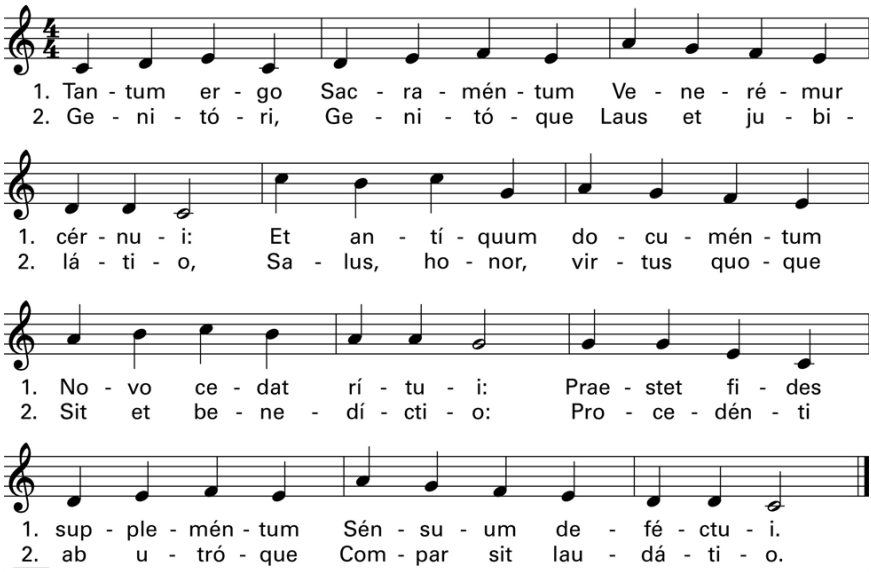

Priest: You have given them Bread from heaven.
All: **Having within it all Sweetness.**

Prayer *The Collect of the Solemnity of Corpus Christi*

Benediction

The Divine Praises *All recite together.*

Blessed be God.
Blessed be his Holy Name.
Blessed be Jesus Christ,
true God and true Man.
Blessed be the Name of Jesus.
Blessed be his most Sacred Heart.
Blessed be his most Precious Blood.
Blessed be Jesus in the most Holy
Sacrament of the altar.
Blessed be the Holy Spirit, the
Paraclete.
Blessed be the great Mother of God,
Mary most holy.
Blessed be her holy and Immaculate
Conception.
Blessed be her glorious Assumption.
Blessed be the name of Mary, Virgin
and Mother.
Blessed be St. Joseph, her most
chaste spouse.
Blessed be God in his angels and in
his saints.

Hymn of Praise

Alleluia! Sing to Jesus

HYFYDOL

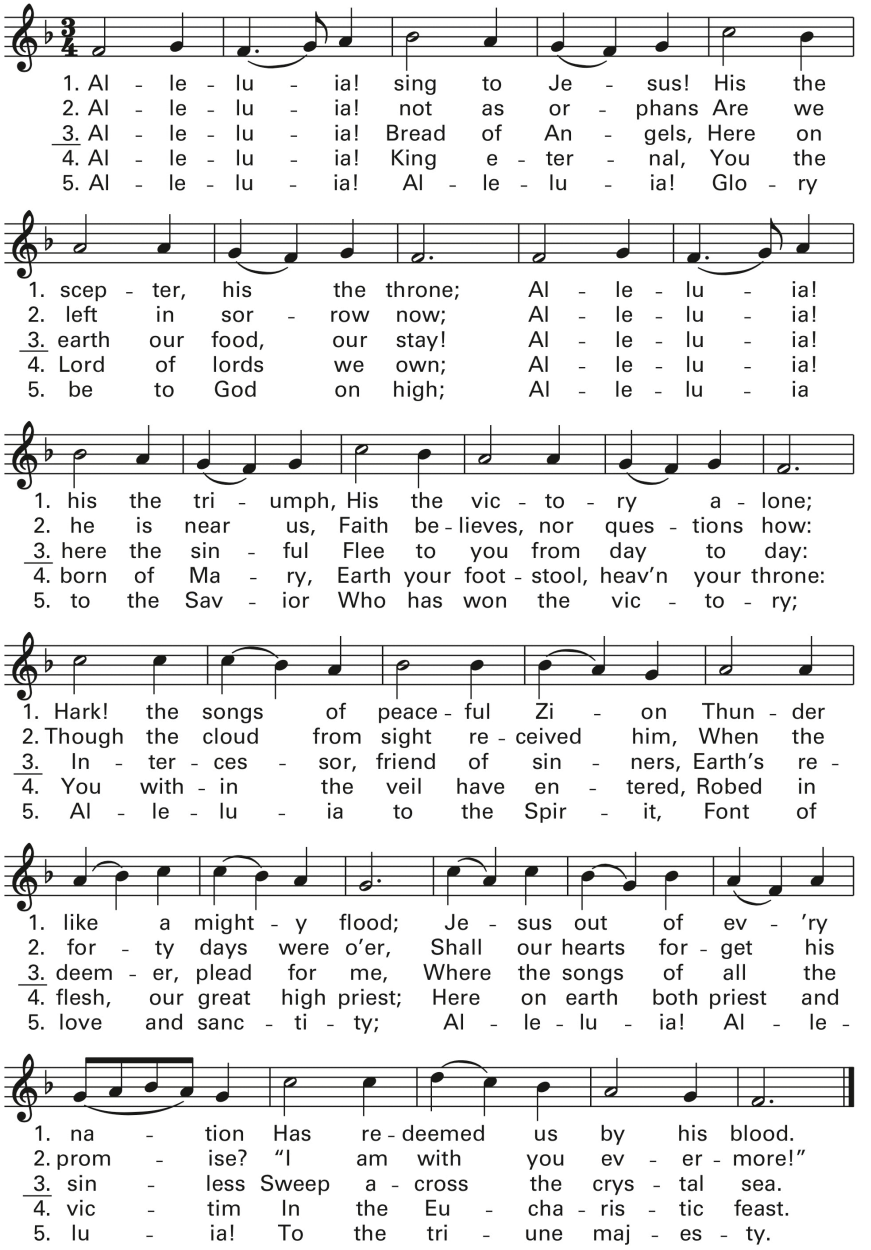

Text: 87 87 D; based on Revelation 5:9–14; William C. Dix, 1837–1898, and Compilers.
Music: Rowland H. Prichard, 1811–1887.