Jesus by Candlelight

Solemn Exposition, Adoration, and Benediction of the Most Blessed Sacrament

The Fifth Sunday in Ordinary Time
February 6, 2022
6:30 PM

The Order of Worship

Tonight, we remember World Day for Consecrated Life, which is celebrated annually on February 2: the Feast of the Presentation of the Lord. Parish celebrations are transferred to the nearest Sunday. As we adore our Lord this evening, may we pray for those men and women who have been consecrated in a special way to our Lord. We also pray for an increase in vocations.

Solemn Exposition

As the procession enters, kindly stand.
When the Blessed Sacrament is removed from the tabernacle, kindly kneel.

O Saving Victim **Tom Booth**
Journeysongs #565

The Summons **John Bell**
KELVINGROVE

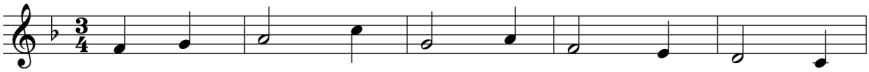

1. Will you come and fol - low me If I but
2. Will you leave your - self be - hind If I but
3. Will you let the blind - ed see If I but
4. Will you love the "you" you hide If I but
5. Lord, your sum - mons ech - oes true When you but

call your name? Will you go where
call your name? Will you care for
call your name? Will you set the
call your name? Will you quell the
call my name. Let me turn and

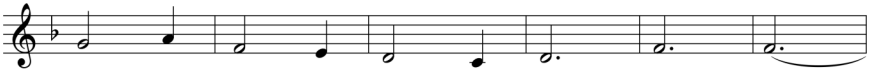

you don't know And nev - er be the same?
cruel and kind And nev - er be the same?
pris - 'ners free And nev - er be the same?
fear in - side And nev - er be the same?
fol - low you And nev - er be the same.

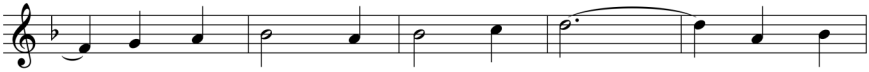

Will you let my love be shown, Will you
Will you risk the hos - tile stare Should your
Will you kiss the lep - er clean, And do
Will you use the faith you've found To re -
In your com - pa - ny I'll go Where your

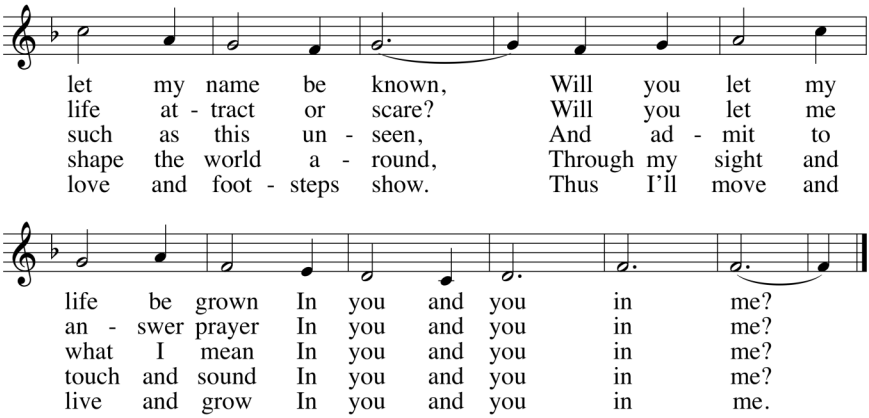

Text: John L. Bell, b.1949, © 1987, Iona Community, GIA Publications, Inc., agent
Tune: KELVINGROVE, 7 6 7 6 777 6; Scottish melody; arr. by John L. Bell, b.1949, © 1987, Iona Community, GIA Publications, Inc., agent

O Beauty, Ever Ancient **Roc O'Connor, SJ**

I Will Choose Christ **Tom Booth**
Journeysongs #736

These Alone Are Enough **Dan Schutte**
Journeysongs #655

Isaiah 61 **Matt Maher**

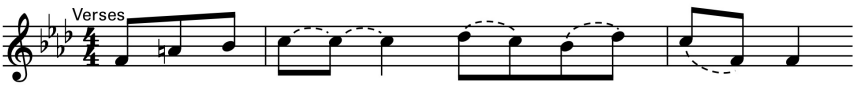

1. The spir - it of the Lord God ___ is up - on ___ me
2. I re - joice _____ heart - i - ly ___ in the Lord.

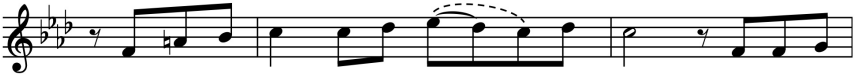

1. be - cause the Lord has a - noint - ed me; He has
2. In my God is the joy ___ of my soul; For he has

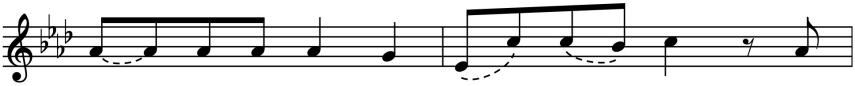

1. sent ___ me to bring glad tid - ings to the poor, to
2. clothed me with a robe of sal - va - tion, and

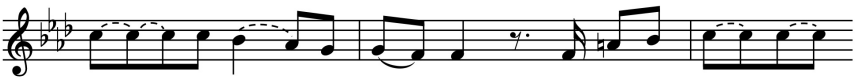

1. heal _____ the bro - ken - heart - ed, To pro-claim lib-er - ty ___
2. wrapped me in a man - tle of jus - tice, Like a bride-groom a -

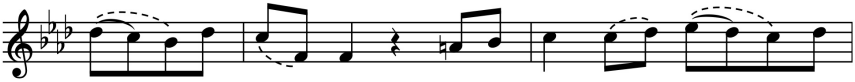

1. to _____ the cap - tives and re - lease to the pris - on -
2. dorned with a di - a - dem, like a bride be - decked with her

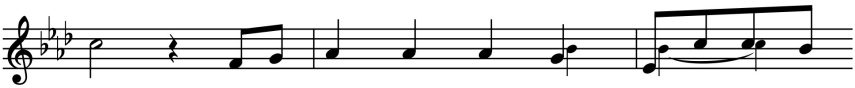

1. ers, To an - nounce a year of fa - vor from the
2. jewels. As the earth springs forth its plants

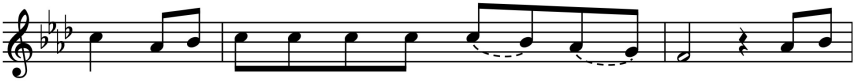

1. Lord and a day of vin - di - ca - tion by our God, and a
2. and a gar - den makes its growth _ spring _ up, and a

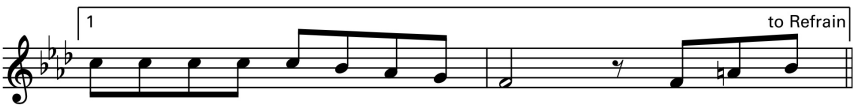

1. day of vin - di - ca - tion by our God, So will the

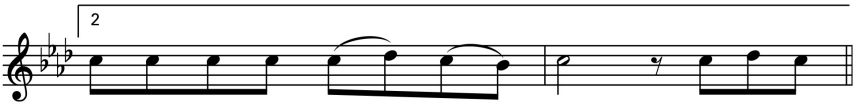

2. gar - den makes its growth spring up, So will the

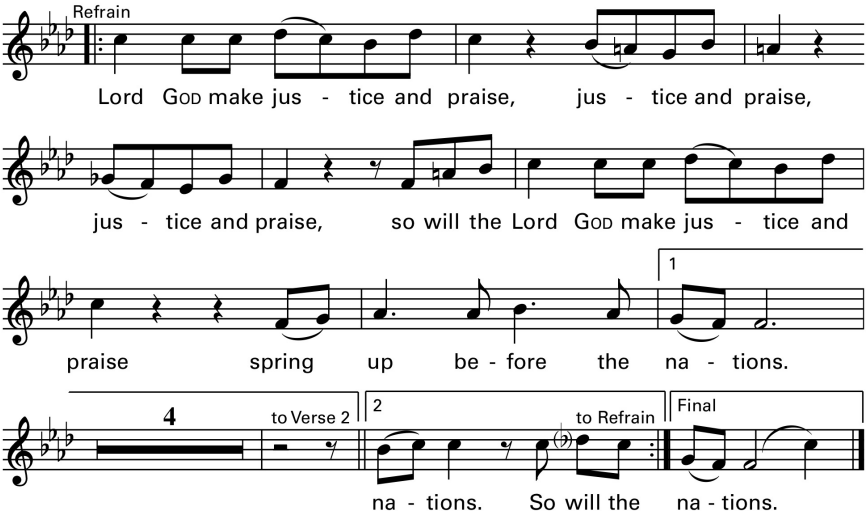

Text: Isaiah 61:1–2, 10–11, © 1970, 1997, 1998, CCD. All rights reserved. Used with permission.
Music © 2003, Matt Maher. Published by OCP Publications. All rights reserved.

We Belong to You **Victoria Thomson & Trevor Thomson**
Journeysongs #523

Beautiful Savior *Journeysongs #841*

Adoration **Matt Maher**

Kindly kneel.

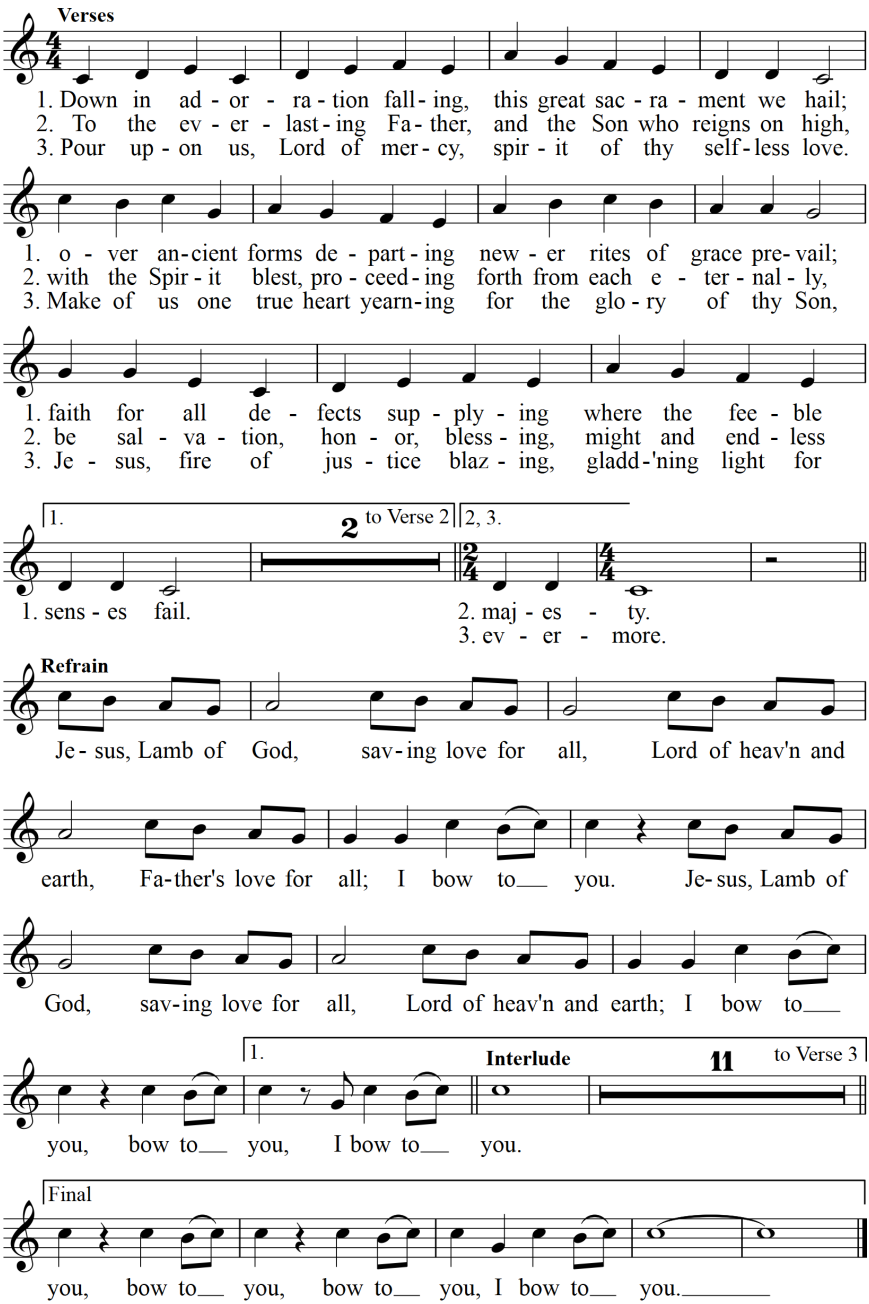

Copyright © 2007 Thankyou Music (PRS) (adm. worldwide at CapitolCMGPublishing.com) / Spiritandsong.Com Pub (BMI) (adm. at CapitolCMGPublishing.com) All rights reserved. Used by permission.
Reprinted with permission under OneLicense.net #A-702634.

Hymn of Praise **Jesus Christ, You Are My Life**

Marco Frisina

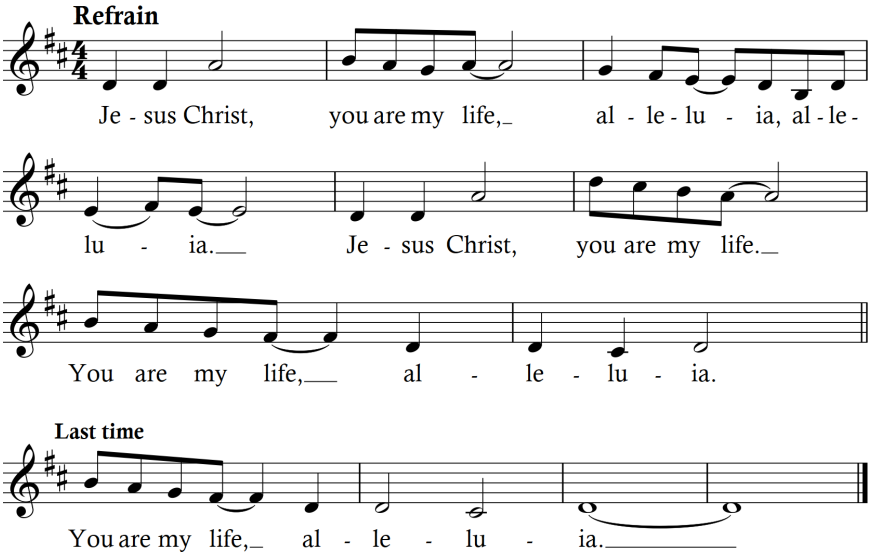

1. Be our Way, our Truth, and our Life.
   Form us anew in how you died.
   We embrace the cross that you bore,
   and will arise in glory.

2. Que la Iglesia sea tu voz,
   un sacramento de santidad.
   Danos fuerza para lograr
   edificar tu Reino.

3. Holy fire, come dwell in each heart.
   Grant us the gifts your love imparts.
   Free our tongues to boldly proclaim
   "Jesus is Lord forever!"

4. Tú me unges para llevar
   la buena nueva a los pobres
   y anunciar su liberación
   a los que están cautivos.

Refrain music and text: Marco Frisina.
Verses text: Rufino Zaragoza, OFM.
© 2000, 2004, Laus Ediziono Musicali S.R.J. and Multimedia San Paulo. All rights reserved.
Exclusive agent for English-language countries: OCP Publications.
Reprinted with permission under OneLicense.net #A-702634.