

St. Patrick Catholic School

Wednesday Note

February 12, 2020

VIRTUE OF THE MONTH: PRUDENCE

Making good decisions in specific circumstances.

Weekly Calendar News

Thursday, February 13

- ♣ K-4 Mass (1M)
- ♣ Adoration w/Praise and Worship 2:00pm

Friday, February 14

- ♣ Dress in Valentine colors w/spirit wear bottoms

Saturday – Sunday, February 15-16

- ♣ Luke 18 – Confirmation Retreat

Monday, February 17 – NO SCHOOL

Tuesday, February 18

- ♣ APEX Kick-off Assembly 2:15pm

Wednesday, February 19

- ♣ 5-8 Mass (5S)

Thursday, February 20

- ♣ K-4 Mass (1S)
- ♣ 1st Communion meeting 7pm
- ♣ DINE TO DONATE – Texas Roadhouse

Wear your **Valentine colors** with spirit wear bottoms **on Friday for Valentine's Day!**

TALENT SHOW announcement!

Just to let you know there will be a Talent Show! The details are in the works and as soon as we have firm plans we will share with all of you! In lieu of a musical, some of our 8th grade students will host the talent show this year. We plan to hold it in the evening and even display some of our students' art work! Kind of a *Connecting Hearts through the Arts Night*, if you will! We are shooting for after Easter in late April! We will keep you posted!

How cool is this? Thank you!

A huge shout out to this Girl's Scout group for donating a bench to St. Patrick School! Remember all of those plastic caps you were collecting? Well, check out the bench that was made by those caps!

Summer Camp Registration

We are registering for our summer camp program. June 8 through July 17. Please see the attached flyer. Please note, payment will be made through FACTS.

Preschool thru 8th Grade Registration NOW!!

REMINDER: March 15th is the
Registration Deadline for St. Patrick returning families!
Registration Fees for returning families double after March 15th

PARENTS, HAVE YOU APPLIED YET?

Scholarship & Assistance Information

The Today and Tomorrow Foundation is offering tuition assistance/scholarships again this year. Some of these scholarships are on a first come, first serve basis, so do not delay applying! Information regarding how to apply was included with the tuition information. YOU MUST RE-APPLY every year. **The deadline is February 28, 2020. ALL ST. PATRICK FAMILIES ARE ENCOURAGED TO APPLY!**

Alive in Christ Scholarship - New & Re-Qualifying Families

Provides financial assistance to families (both Catholic and Non-Catholic). Awards are based upon the financial need of the applicant and will be awarded on a first-come, first-served basis. Students who are new to the school will be considered in grades K-4 and students already attending St. Patrick will be accepted at any grade. For more information visit: <http://www.ttef-stl.org/alive-in-christ/>

Beyond Sunday Elementary & Fellows Scholarship - New & Re-Qualifying Families

Open to students of all faiths, with preference given to Catholic students whose families are Catholic and registered in a parish in the Archdiocese of St. Louis. Elementary school awards renew through the 8th grade, and high school awards renew through the 12th grade. Annual income requalification is required for all awards. For the 2020-21 school year, new Beyond Sunday Elementary Scholarships will be tiered based on family income, with a maximum award amount of \$1,750. About 155 new awards are available. A minimum annual tuition payment of \$500 per student is required. Open to both new and existing students, limited to one per family per school, though families may be eligible for additional tuition assistance through other programs. The 2020-21 application deadline is February 28th, 2020. For more information visit: <http://ttef-stl.org/beyond-sunday/>

Catholic Families Tuition Assistance – Catholic Families Only

Grants are on the basis of financial need as determined by the application process. Annual income guidelines are not published because both income/annual expenses are considered in award process. The 2020-21 application deadline is February 28th, 2020. Students who are new to the school and those who already attend will be considered. For more information visit: <http://www.ttef-stl.org/catholic-family-tuition-assistance/>

2020-2021 Calendar dates

First Day of School Kdg – 8	Monday, August 17 – Noon Dismissal
First Day of School Pre-kdg	Monday, August 24
First Day of School Preschool	Tuesday, August 25
Parent/Teacher Conferences	Friday, October 23 – 11:00am Dismissal
Fall Break	Monday – Friday, October 26 – 30
Christmas Break	Wednesday, December 23 – Friday, January 1, 2021
Classes Resume	Monday, January 4, 2021
Last Day of School	Friday, May 28, 2021

Early Childhood Program

We are offering the following in our early childhood program:

Preschool	T/Th – Full days
Preschool	T/Th – Half days
Pre-kindergarten	MTWThF – Full days
Pre-kindergarten	MWF – Full days

New Family Incentive

Refer a new family to St. Patrick School for the 2020-2021 school year and receive \$250 towards your 2020-2021 tuition. The new family must register and attend St. Patrick School in 2020-2021 in order to receive the incentive.

APEX Fundraiser COMING Feb 18-27

As you know, Home & School sponsors two big fundraisers in lieu of several small ones to support our school activities such as transportation for field trips, Catholic Schools' Week, our Welcome Mass, Field Day, and so much more. Last year, was the first year to hold the Apex Leadership Co.

Event! Apex is a local company and will be on campus for two weeks

teaching our students about leadership and fitness. During the Apex program, students will be challenged to get pledges for the units they will complete on the event day. We are hoping to have as much success with this program as we did last year. **THE KIDS LOVED IT!** The kick-off Assembly will be Tuesday, February 18th at 2:15pm.

Parent Volunteer Needed for February

Lunchroom/Playground Supervisors Needed for March: This involves supervising the students on the playground and in the cafeteria from 11:00-12:30. Please go to this link to view the schedule <http://bit.ly/2wf6kK5>. Please e-mail margie@stpatsch.org with dates that you are available to help.

Protecting God's Children Workshop

Tuesday, February 18 – 6:45 PM – St. Patrick Rectory

St. Patrick Catholic Church and School follow the Archdiocese of St. Louis Safe Environment Program (Protecting God's Children). The program is designed to help protect the youth, elderly, and vulnerable adults of our parish as they participate in activities within our community. This process also provides a layer of protection against the possibility of false accusations for those adults who are involved in our many ministries.

This workshop is for all new St. Patrick volunteers and employees working with children or vulnerable adults. Instructions on how to sign up for our workshop at www.stpatrickwentzville.org/sep. For questions, contact Rebecca at rebecca@stpatsch.org.

Protecting God's Children – **MUST ACT!**

If you have ever taken at Protecting God's Children Workshop at any time or anywhere, you must RE-REGISTER before December 31, 2020.

Otherwise, if you minister to children or vulnerable adults, you will not be able to work or volunteer at St. Patrick Church, School, SVDP, CYC Sports, Meals on Wheels, etc.

Prevent and Protect - This link will take to you the Prevent and Protect STL website where you can:

- Sign In to Your Account (after you sign in you can re-register with Prevent and Protect STL)
- Register for a New Account
- View & Register for Upcoming Workshops (yellow box)
- Find Information about Preventing and Reporting Abuse (blue & red boxes)
- Find Codes of Conduct and Policies (gray boxes)
- Find Outreach and Support (green box)

St. Patrick Catholic Church and School follow the Archdiocese of St. Louis Safe Environment Program, now referred to as the Prevent and Protect STL program that offers the Protecting God's Children Workshop. The program is designed to help protect the youth, elderly, and vulnerable adults of our parish as they participate in activities within our community.

For detailed instruction on how to re-register, click or copy and paste the pdf link below or visit the parish website (click on the "Prevent & Protect link, then the "I Need to Re-Register" link).

<https://uploads.weconnect.com/mce/17e89c359872f5659b5d7892ba8e52821c93eef3/SafeEnvironmentPGC/PreventAndProtectSTL-Registration.pdf>

Or go to www.preventandprotectstl.org. Note that the passcode is stlprotect.

Everyone ministering to minors and vulnerable adults (clergy, employees and volunteers) in the Archdiocese are required and asked to register in the new system before December 31, 2020. **This includes EVERYONE - those new to service and those who are currently in service.** For those who have already attended a live Protecting God's Children workshop, your previous training date will transfer to this new system. In addition to attending a previous Protecting God's Children workshop, all clergy, volunteers, and employees will:

- Register for an updated background screening
- View two new online training modules on *Abuse Reporting* and the *Code of Ethical Conduct*
- Agree to the updated Code of Ethical Conduct

QUESTIONS OR ASSISTANCE

Contact Rebecca Stoehner, at 636-332-9925 ext. 221 or rebecca@stpatsch.org.

Protecting God's Children Workshop

Tuesday, February 18 – 6:45 PM – St. Patrick Rectory

NOTE: This workshop is not to be confused with re-registering. This is a workshop for all NEW St. Patrick volunteers and employees working with children or vulnerable adults.

St. Patrick Catholic Church and School follow the Archdiocese of St. Louis Safe Environment Program (Protecting God's Children). The program is designed to help protect the youth, elderly, and vulnerable adults of our parish as they participate in activities within our community. This process also provides a layer of protection against the possibility of false accusations for those adults who are involved in our many ministries.

Instructions on how to sign up for our workshop at www.stpatrickwentzville.org/sep. For questions, contact Rebecca at rebecca@stpatsch.org.

2020 Parish Save the Dates:

- ♣ Sun., February 16 – Pancake Breakfast hosted by ACTS
<https://www.stpatrickwentzville.org/acts>
- ♣ Fridays, February 28 thru April 3 – Fish Frys hosted by Knights
<https://www.stpatrickwentzville.org/fish>
- ♣ Sunday, March 15 – Corned Beef and Cabbage Dinner
<https://www.stpatrickwentzville.org/cornedbeef>
- ♣ Fri-Sun, April 24-26 – Junktique
<https://www.stpatrickwentzville.org/junktique>

SHREK Jr. Auditions! Opportunity for MS!

Cathy Pescarino with Assumption Catholic School has invited our middle school students to participate in a production of Shrek Jr. Please see her note below and the flyer attached!

Please know your kids are welcome to be a part of our production! Since we are a ministry through the parish, we open it to anyone who wants to be involved. Any faith, any church, any school. In fact, in our production that we just did in January, which was Footloose, we had high school and middle school teens involved from 15 different schools/faith communities. It's been a really beautiful way for kids to connect to their faith & each other through the arts. Attached is the audition info if you wish to share it with your students or anyone who might be interested.

St. Dominic High School Shadow Visits

Seventh-graders: Come experience St. Dominic! Schedule your spring shadow visit and personal tour today: www.stdominichs.org/visit or rimming@stdominichs.org.

St. Dominic PALS Trivia Nights: March 13-14

Middle School Trivia Night: Friday, March 13

Adult Trivia Night: Saturday, March 14

Enjoy an evening of trivia at St. Dominic High School's 2020 PALS Trivia Nights! This weekend of trivia fun benefits St. Dominic's performing arts programs. Register online: www.stdominichs.org/trivia

Guys and Dolls Dinner Theatre: March 26

Join St. Dominic High School for a one-of-a-kind dinner theatre experience as the Crusader Players present *Guys and Dolls* on Thursday, March 26. Dinner at 5:30 pm in the Fallon Family Center, followed by curtain at 7 pm in the Amy Dickherber Performing Arts Center. Reservations required. Proceeds benefit St. Dominic's performing arts programs. Register online: www.stdominichs.org/dinnertheatre.

CBC Grade School Trivia Night

February 14, 2020

Join in the fun at the 15th Annual CBC Grade School **Winter Warm-Up** Trivia Night on Friday, February 14, 2020 from 7-9:30pm in CBC's Ross Hall. This event is open to both boys and girls in the 6th, 7th, and 8th grades. Cost is \$10 per person. For registration information, contact Melissa Ryan at ryanm@cbchs.org.

- 7th Grade Visit Days - March 12 & 26, April 2 & 16. Register now at iwacademy.org > Admissions > Visit IWA
- VIP Day – March 5. Register now at iwacademy.org > Admissions > VIP Day

This Week's Attachments:

- ♣ Calendar
- ♣ Texas Roadhouse Dine to Donate
- ♣ Fischer's Uniform discount week
- ♣ Summer Camp
- ♣ STEM Supplies
- ♣ Registration/TTEF Application Information/New Family Incentive
- ♣ APEX Fundraiser
- ♣ Summer Solutions
- ♣ SHREK Jr Auditions
- ♣ Middle School Managed opportunity
- ♣ PGC Class
- ♣ Pancake Breakfast

Calendar:

FEBRUARY

- 13 K-4 - Mass - 1H
- 13 Adoration w/Praise & Worship (rescheduled date)
- 14 APEX Teacher Meeting 3:20pm
- 15 Luke 18 Confirmation Retreat
- 17 No School
- 18 APEX Fundraiser Begins – Assembly 2:15pm
- 18 Math competition @ St. Joseph, Josephville
- 19 5-8 Mass - 5S
- 20 K-4 Mass - 1S
- 20 1st Communion mtg 7pm
- 20 Texas Roadhouse Dine to Donate
- 25 Trivia Winners Dress out day
- 26 Ash Wednesday
- 26 All School Mass @ 9:30am - Grade 3
- 27 APEX FUN RUN!
- 27 Region 7 Spelling Bee
- 28 Stations of the Cross w/Benediction 2:00pm
- 28 Leaders in Virtue (7th & 8th gr students go to ICOM)

MARCH

- 4 5-8 Mass - 8D
- 4 Bandanas Dine to Donate
- 5 K-4 Mass - KC
- 5 Region 7 Curriculum mtg w/principals 8:30am @ StP Social Hall
- 6 Spirit Day - Noon Dismissal
- 9 Gr 8 Field Trip - Holocaust Museum
- 9 Principals' Group (Mrs. Gould out pm)
- 11 5-8 Mass - 8E
- 12 K-4 Mass - KW
- 12 Academic Bowl @ St. Dominic 12:00pm - 2:15pm
- 12 Board of Education mtg 6:00pm
- 13 Divine Mercy Chaplet & Song 2:00pm
- 13 END 3RD QUARTER**
- 15 Corned Beef & Cabbage Dinner
- 16 NO SCHOOL
- 17 St. Patrick's Day!
- 17 All School Mass - Grade 5
- 24 Region 7 Principals' mtg @ ICD 10:00am
- 25 All School Mass - Grade 7
- 26 Homers for Health - 3:00pm - 4:30pm
- 30 St. Louis Blues Assembly 10:00am

APRIL

- 1 5-8 Mass - 7D
- 2 K-4 Mass - 4H
- 3 Living Stations 11:00am
- 3 Spirit Day - Noon Dismissal
- 6 Gr 7 - REAP Retreat
- 6 Accreditation Report Due
- 8 All School Mass - Grade 6
- 8 Gr 5 Field Trip - Junior Achievement Biz Town
- 9 NO SCHOOL
- 10 NO SCHOOL
- 12 EASTER
- 13 NO SCHOOL
- 15 Gr 6 Camp Lakewood departs
- 16 All School Mass - Grade 4

APRIL cont...

- 17 Gr 8 Field Trip - Cathedral
- 17 Gr 6 Camp Lakewood - returns
- 20 Kindergarten Screening
- 21 Kindergarten Screening
- 22 Sugarfire - Dine To Donate
- 23 K-4 Mass - 4K
- 25 Confirmation 1:30pm @ Cathedral
- 27 D.A.R.E. Graduation - Grade 5
- 27 Principals' Group (Mrs. Gould out pm)
- 29 5-8 Mass - 6D
- 30 K-4 Mass - 3H
- 30 Board of Education 6pm

MAY

- 1 Spirit Day - Noon Dismissal
- 1 Faculty Meeting
- 2 First Communion 10:00am
- 3 Fischer's Uniform 10% discount
- 4 Gr 2 Field Trip – Botanical Gardens
- 7 Gr 3 Field Trip - Zoo
- 8 All School Mass
- 8 May Crowning
- 13 5-8 Mass - 6S
- 14 K-4 Mass - 3M
- 14 Preschool last day of school
- 15 Pre-kindergarten last day of school
- 19 All School Mass - 8M
- 19 8th grade last day of school
- 21 8th grade graduation
- 22 All School Mass - Kdg
- 22 End 4th Quarter
- 22 Last day of School (as of 2-12-2020)
- 27 Faculty Meeting 8:00am - 3:00pm

JUNE

- 1-5 Teachers check out of classrooms
- 8-12 Vacation Bible School/Totus Tuus
- June 8-July 17 Summer Camp

FUNDRAISING

»» *Support* ««

**ST. PATRICK SCHOOL
THURSDAY, FEBRUARY 20
4PM-10PM**

10%

DONATION NIGHT

for St. Patrick School.

Present this flyer at the Wentzville location and Texas Roadhouse will donate **10%** of your total food purchases to St. Patrick School!

636-327-7225
15150 VETERANS MEMORIAL PKWY.
WENTZVILLE, MO

FUNDRAISING

»» *Support* ««

**ST. PATRICK SCHOOL
THURSDAY, FEBRUARY 20
4PM-10PM**

10%

DONATION NIGHT

for St. Patrick School.

Present this flyer at the Wentzville location and Texas Roadhouse will donate **10%** of your total food purchases to St. Patrick School!

636-327-7225
15150 VETERANS MEMORIAL PKWY.
WENTZVILLE, MO

FUNDRAISING

»» *Support* ««

**ST. PATRICK SCHOOL
THURSDAY, FEBRUARY 20
4PM-10PM**

10%

DONATION NIGHT

for St. Patrick School.

Present this flyer at the Wentzville location and Texas Roadhouse will donate **10%** of your total food purchases to St. Patrick School!

636-327-7225
15150 VETERANS MEMORIAL PKWY.
WENTZVILLE, MO

FUNDRAISING

»» *Support* ««

**ST. PATRICK SCHOOL
THURSDAY, FEBRUARY 20
4PM-10PM**

10%

DONATION NIGHT

for St. Patrick School.

Present this flyer at the Wentzville location and Texas Roadhouse will donate **10%** of your total food purchases to St. Patrick School!

636-327-7225
15150 VETERANS MEMORIAL PKWY.
WENTZVILLE, MO

Uniform Fitting

with Fischer's School Uniforms for

St. Patrick School

Date: Tues. May 5th through Sat. May 9th, 2020

Hours: Tuesday & Thursday: 10:00am-6:00pm

Wednesday: 10:00am-5:00pm

Friday & Saturday: 10:00am-3:00pm

Location: Fischer's Uniforms in St. Peters

626 Jungermann Rd. St. Peters, MO 63376

636-939-3344 www.fischersuniforms.com

Receive 10% off on all items in store and online*

*when your order is paid in full on the date of the fitting.

*Online orders will not show discount but will be applied when processed

*Discount only valid during the days of the fitting. *Discount excludes clearance items and layaways

Ordering early is the only way to guarantee

your child will be in uniform for the first day of school!

We know your student may grow between your Uniform Fitting Day and the start of school, which is why we fit for growth and have been doing so for many years. If you find an exchange is necessary, keep your receipt, do not remove tags, and do not launder or alter the clothing.

Enter to win a \$50.00 Gift Certificate!

(To be used toward a future purchase)

For pricing, please visit our website at www.fischersuniforms.com.

REGISTER TO WIN A \$50.00 GIFT CERTIFICATE FOR FISCHER'S!

Turn in this form on the day of your school's fitting for a chance to win. Three winners will be drawn in June 2020 and the winners will be contacted via phone and/or email. Good Luck!

Name: _____

Phone: _____

Address: _____

City/State/Zip: _____

Email: _____

School: St. Patrick (Wentzville)

You may be contacted via email about special promotions that we are running during the year. We will not sell or share your email with anyone at anytime.

We look forward to seeing you at your school fitting!

St. Patrick 2020

Summer Camp Program

Saint Patrick Parish is pleased to once again offer its summer camp program. This program is open to students entering Pre-Kindergarten thru 8th grade. Our program is staffed by many of our teachers, aides, and employees of our aftercare program.

This is the tenth year we are offering this program and we are dedicated to making it a wonderful experience for your child(ren). Our program consists of a daily mix of fun and learning. The children's days will be filled with the leisure of summer and sprinkled with interactive learning activities that reinforce the academic skills from their previous year. Games, relay races, crafts, water activities, along with enrichment experiments and surprise presenters will also be a part of this exciting camp.

This is a wonderful experience for children new to our school to make new friends and become familiar with our school environment. It is extremely helpful for incoming Pre-kindergarten and Kindergarten students and helps to ease the transition of entering school in the fall.

Register now! There are a limited number of spots available. Children will be accepted on a first come basis. A summer care handbook with more detailed information will be sent to those families who register for the program.

The program will run from June 8 – July 17

There will be no camp on Friday, July 3rd.

Hours of Operation

7:00 am – 6:00 pm

Activities will run from 9:00 am to 3:00 pm

7:00 am – 9:00 am morning care

3:00 pm – 6:00 pm aftercare

(There will be no additional cost for morning and aftercare)

Cost

4 – 5 days a week \$125 per child

1 – 3 days a week \$80 per child

If you have any questions, please feel free to contact Mrs. Jackie Doerr at
jackiedoe@stpatsch.org.

Summer Camp Registration Form

25.00 Registration Fee per Family

Family Name: _____

Student Name(s)

Grade entering 20-21

_____	_____
_____	_____
_____	_____

Please mark how many days you will use the program:

_____ 4-5 days per week

_____ 1-3 days per week (circle which days) M T W R F

Contact Information

Mom Work _____ Cell _____

Dad Work _____ Cell _____

Other Contact other than Parents: _____

Please list anyone authorized to pick up your child besides parents:

Does your child(ren) have any allergies or special needs we need to be aware of? _____

If so, please list: _____

STEAM Supplies

Friends of St. Patrick School,

A big THANK YOU to all those who have donated supplies to our STEAM Lab.

The student's appreciate your help and are enjoying the STEAM Lab.

Here is the latest list of supplies needed:

Balloons	Play dough
Cotton Balls	Sponges
Dixie cups (small)	String
Magnets	Sugar cubes
Masking tape	Tape (all kinds)
Clear Packing tape	Tissue paper
Paper plates	Wooden Skewers

Thank you and God Bless,

Mrs. Pam Palitzsch

St. Patrick School

Technology/STEAM Lab

ST PATRICK CATHOLIC SCHOOL

701 S Church Street, Wentzville, MO 63385

Phone: 636-332-9913

Reg. Fee: _____
Date Rec. ____/____/____
Check # _____
Cash \$ _____
FACTS _____

Tuition Payment Schedule 2020-2021

St. Patrick Parish's policy is the parent or responsible guardian of a student(s) enrolled in the parish elementary school or early childhood program shall make tuition/fee payments on behalf of the student(s) for whom they are responsible.

<u>Student Name</u>	<u>Grade Entering:</u>	<u>Date of Birth:</u>
_____	_____	_____
_____	_____	_____
_____	_____	_____
_____	_____	_____

Person responsible for paying tuition: _____

Relationship to student: _____

Email: _____ Phone: _____

Address _____

<u>K-8 Tuition (includes ½ Book & Technology fee/child)</u>	<u>AMOUNT</u>
1 child - \$4,784 2 children - \$7,493 3+ children - \$8,718	\$ _____

<u>Prekindergarten Tuition</u>	
5 Full Days (M-F) - \$4,830 3 Full Days (MWF) - \$3,675	\$ _____

<u>Preschool Tuition</u>	
2 Half Days (T/R) - \$2,321 2 Full Days (T/R) - \$2,640	\$ _____

TOTAL DUE: BILLED AND PAID THROUGH FACTS \$

PLEASE CIRCLE PAYMENT PLAN:

ANNUAL – (2% Discount Cash or Check ONLY) MONTHLY

DISCOUNTS WILL BE CALCULATED IN FACTS WHEN PAYMENT PLAN IS CHOSEN.

OVER PLEASE....

NOTE: 10% Discount on tuition for children in Early Childhood Program if families have multiple children in PS/PK and/or Kdg-8.

Payment Options:

- Annual (2% disc.) – May pay by check or through FACTS. Due by 4:00pm on Friday, July 24th, 2020 in the parish office.
- 10-month payment plan, (August through May) – Payments will be made through FACTS.

IN ORDER TO AVOID PAYING AN INCREASED REGISTRATION FEE, PLEASE RETURN THIS FORM AND REGISTRATION FEE BY **MARCH15, 2020.**

KDG – GRADE 8 REGISTRATION FEE: (for returning families)

	<u>Prior to March 15, 2020</u>	<u>After March 15, 2020</u>
1 child	\$150	\$300
2 children	\$200	\$400
3 children	\$250	\$500
4 children	\$300	\$600

EARLY CHILDHOOD REGISTRATION FEE: (for returning families)

	<u>Prior to March 15, 2020</u>	<u>After March 15, 2020</u>
Per child	\$150	\$300

Please check one:

- ☐ Attached please find a check made payable to St. Patrick Parish in the amount of \$ _____ for our child(ren)'s registration fee.
- ☐ Please bill the registration fee in the amount of \$ _____ through FACTS.

I agree to meet my commitment to my child's catholic education through the agreed upon payment schedule.

Signed: _____ Date: _____

Receipt of registration documentation and fee reserves your child(ren)'s placement for the 2020-2021 school year.

Unified Online Scholarship Application Re-Applying Family Instructions

Logging In

A current email address is required for all families to apply online. Families that have ever applied to TTEF before will need the email address TTEF has on file for you. If you do not know what this email address is, please contact our office by email at ttef@archstl.org or by phone at 314-792-7777. If you do not know your password, please use the *Forgot Password* tool below the Login button.

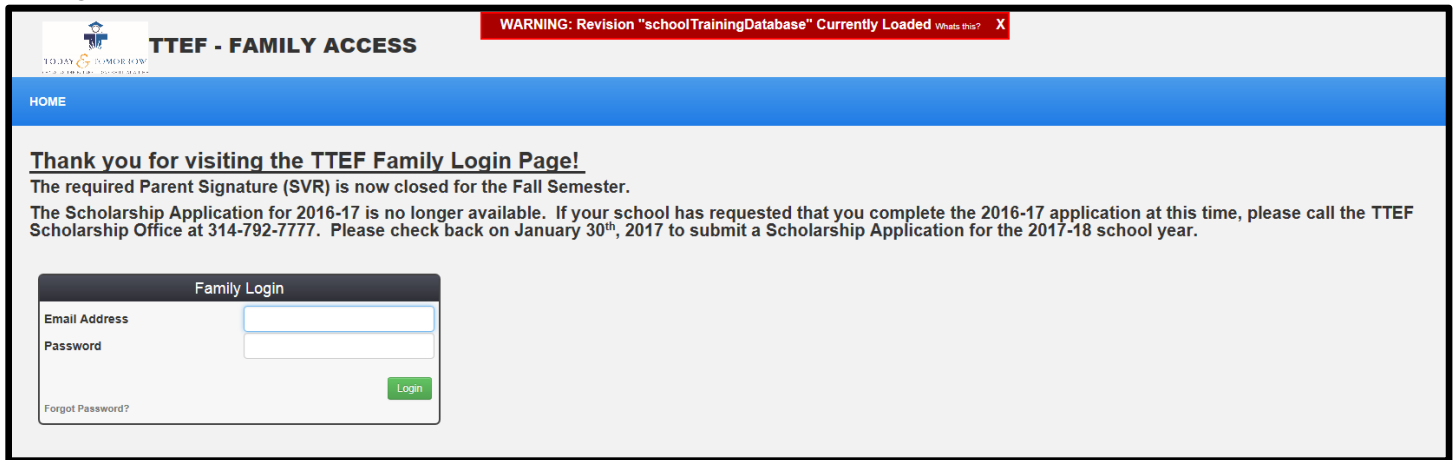

Returning Family Home Page

The first page you will see is the Returning Family Home Page. This page will have important reminders about your child's scholarship.

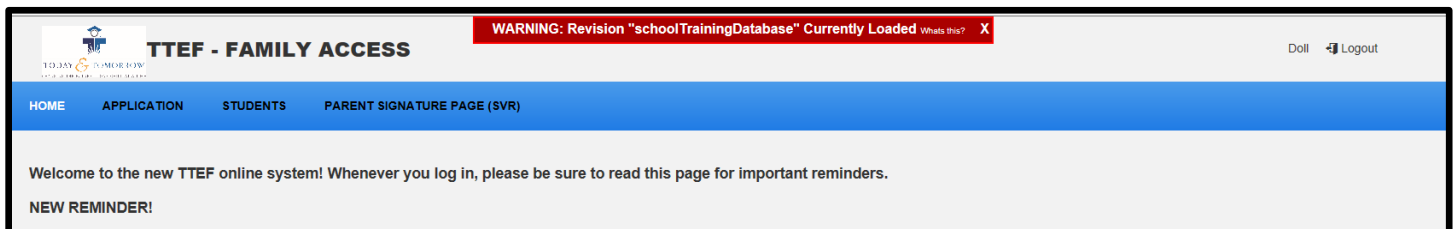

(continue to next page)

Application

Please click on **Application** in the blue header. The first page you will see are the application instructions. Please read these carefully and click **Begin Application**.

TTEF - FAMILY ACCESS

WARNING: Revision "schoolTrainingDatabase" Currently Loaded What's this? X

HOME APPLICATION STUDENTS PARENT SIGNATURE PAGE (SVR)

Instructions

We are pleased to offer scholarships for the 2017-2018 academic year! Scholarships are available to all those who continue to meet our eligibility requirements.

Your application to renew your child(ren)'s scholarship will be considered after you review and complete the steps listed below:

- Step 1: Family Information
- Step 2: Student Information
- Step 3: Financials
- Step 4: Verification
- Step 5: Print Form (to submit required documents if you are not able to upload)

You will only be eligible for a scholarship when all steps are completed. When you open a section of the application and click Save, any information you have saved is updated for your family. You may answer all questions in Steps 1-4 and return to upload your documents at a later time or print your form (Step 5) to submit your documents by mail, email, or fax. Please email us at ttef@archstl.org or call 314-792-7777 for support.

[Begin Application](#)

Application Step One: Family Information

All families must review the family information listed on this page and make any necessary changes. Throughout the application, an asterisk (*) indicates information that is required to continue. After all information is correct, please click **Save & Continue**.

TTEF - FAMILY ACCESS

WARNING: Revision "schoolTrainingDatabase" Currently Loaded What's this? X

HOME APPLICATION STUDENTS PARENT SIGNATURE PAGE (SVR)

Step 1: Family Information

Review all information listed below. Make any corrections necessary, then click on 'Save & Continue' at the bottom of the page. You only have access to edit certain fields, if you need to edit something you do not have access to, please contact the TTEF office at 314-792-7777.

Login Information

Please complete the fields below to create an account that will be linked to your family's application. Your application will not be considered until all necessary supporting documents have been uploaded and verified by our Scholarship Administrators. Failure to complete a required field will result in an incomplete application that will not be processed.

* Email Address

* Password Your password must be at least 8 characters, contain one capital letter, and one symbol (for example: !@#\$%^&*).

* Confirm Password

Parent/Guardian 1

* Title

First Name

* Middle Initial

Last Name

Suffix

* Relationship to child(ren)

(continue to next page)

Application Step Two: Student Information

The next page you will access is the Student Information page. Click **+Reapply** for all students that will be attending an eligible school during the 2020-2021 School Year. Click **+Add Sibling** to submit an application for any student(s) in your family who is/are not listed.

TTEF - FAMILY ACCESS WARNING: Revision "schoolTrainingDatabase" Currently Loaded [What's this?](#) X Doll Logout

HOME APPLICATION STUDENTS PARENT SIGNATURE PAGE (SVR)

Step 2: Student Information

Please enter your financials. If you are not able to upload financial documents when completing this section, please be sure to complete Step 5 in order for your application to be processed.

- Instructions
- Step 1: Family Information
- Step 2: Student Information**
- Step 3: Financials
- Step 4: Verification
- Step 5: Print Form

First Name	Last Name	Most Recent Program	Most Recent Scholarship Year
Skipper	Doll	Help for Today - Hope for Tomorrow	2009-2010

[+ Reapply](#) [+ Add Sibling](#)

Please be certain to confirm or change, if necessary, the information listed for each student in your family. The information you are submitting is for the 2020-2021 school year. The short-answer responses and reference contact information required to be considered for Beyond Sunday Fellow are located at the END of the application. This is only available if eligible for Beyond Sunday.

TTEF - FAMILY ACCESS WARNING: Revision "finalTestDatabase" Currently Loaded [What's this?](#) X Doll Logout

HOME APPLICATION STUDENTS PARENT SIGNATURE PAGE (SVR)

Step 2: Student Information

- Instructions
- Step 1: Family Information
- Step 2: Student Information**
- Step 3: Financials
- Step 4: Verification
- Step 5: Submitting Additional Required Information

Student Information

* First Name: Skipper * Middle Initial: E * Last Name: Doll

Suffix:

* Date of Birth: 01/01/2003 * Gender: Female

* Ethnicity: White * Religious Affiliation: Catholic

Application Information

* School Year: 2018-2019

* Grade: Please enter the grade that this student will be enrolled in for the school year listed above. Pre-K students are not eligible to apply. 9th

* School: -- Select --

* Do you attend the school selected above currently? ☐ Yes ☒ No

Short answer questions and two personal references are required for high school students to be considered for the Beyond Sunday Fellows Program. After completing steps 3 and 4, continue to step 5 for guidance on submitting these requirements.

[Confirm & Continue](#) [Cancel](#)

(continue to next page)

When you have completed an application for all eligible students, please click on Step 3 on the side bar.

Step 2: Student Information

All students in your family are listed below if we have ever received an application for them. To submit an application to requalify for a returning student, simply click on 'Reapply' next to the appropriate student. To submit an application for a student listed who was never awarded, click 'Reapply'. If you would like to add a sibling not listed, click on the 'Add new student' button.

Short answer questions and two personal references are required for high school students to be considered for the Beyond Sunday Fellows Program. Please continue through the rest of the application and read Step 5 carefully for guidance on submitting these requirements.

After you are finished applying for the students in your family, please click on Step 3 on the left sidebar to continue the application process.

First Name	Last Name	Most Recent Program	Most Recent Scholarship Year
C-Test	G-Test		

[Reapply](#) [Add Sibling](#)

Step Three: Family Financials

After clicking **Step 3**, the next page you will see is the Family Financials portion of the application. Please answer all required questions and upload required documentation. If you are unable to upload required documentation, please proceed in submitting the online application. Instructions at the end of the application will require that you submit your required documentation (only if you were unable to upload) by email, fax, or postal mail.

Step 3: Financials

Please enter your financials. If you are not able to upload financial documents when completing this section, please be sure to complete Step 5 in order for your application to be processed.

Family Qualification Information

Some scholarships are reserved for residents of St. Louis City and/or for Catholic families. The information you submit in the questions in this section will help determine your eligibility for different scholarship programs.

Resident in the City of St. Louis?

* Religious Affiliation

Household Financial Information

* School Year
2017-2018

* Number of Adults

* Number of Children

Adjusted Gross Income

* Do you file a Federal Income Tax Return?
☐ Yes ☐ No

* Adjusted Gross Income This is the income of you and your spouse (if you are married) and can be found on Line 37 of your Federal Income Tax Return (Form 1040). If you do not have this form, please list your Adjusted Gross Income and submit your W2. If you do not have a W2, please submit at least three paystubs.

\$

(continue to next page)

Step Four: Verification

After completing Step Three, please carefully read the Conditions of Ongoing Tuition Grant. These are important agreements that are required of all parents applying for a scholarship. Please click inside the box next to each statement. When finished, click **Agree** to submit your online scholarship application.

TTEF - FAMILY ACCESS

WARNING: Revision "FinalTestDatabase" Currently Loaded [View this?](#) X

[Doll](#) Logout

[HOME](#) [APPLICATION](#) [STUDENTS](#) [PARENT SIGNATURE PAGE \(SVR\)](#)

Step 4: Verification

Instructions

Step 1: Family Information

Step 2: Student Information

Step 3: Financials

Step 4: Verification

Step 5: Submitting Additional Required Information

Conditions of Ongoing Tuition Grant

☐ I promise to provide re-qualification information annually by the required deadline to ensure this tuition grant continues for my child(ren) through his/her 8th grade year (Elementary School Scholarships) or 12th grade year (High School Scholarships). *NOTE: Scholarships only – does not include Catholic Family Tuition Assistance or Parish Employees Endowment Fund – applicants need to apply every year for CFTA and PEEF.

☐ I agree to allow my child(ren)'s school(s) listed on this application, as well as the high school(s) they attend following 8th grade graduation, to provide confirmation of enrollment, academic performance, and information regarding awards received/other achievements, for my child(ren) to TTEF with assurance that the information remains confidential.

☐ I promise to pay my child(ren)'s school account in a timely and responsible manner. I promise to ensure at least 90% daily attendance of my child(ren) or risk losing the scholarship.

* I acknowledge that by selecting ACCEPT below, I allow the Today & Tomorrow Educational Foundation (TTEF), the Roman Catholic Foundation of Eastern Missouri (RCF), and the Catholic Education Office (CEO), to publish, reproduce and display written quotes, photographic images, video images and/or audio recordings that contain my child (ren)'s words, likeness, and/or name for use in all media, electronic or otherwise, in connection with publications, advertisements, and/or web pages of these Entities, provided that such content shall not be sold or otherwise distributed to any other person or entity without my consent. I authorize these Entities to associate the content with the name of the child and the name of the parish, school, or ministry with which the child is affiliated. I waive any right to inspect or approve the finished product, including written copy, wherein the Child's words, likeness, and/or name appear. I further acknowledge and agree that neither I nor the Child have or shall have any ownership interest in any informational or advertising material which utilizes, incorporates or consists of the content or in any copyright embodied therein.

Select

▼

☐ I certify by checking the box (electronic signature) that all financial information provided to the school and to the TTEF (through this application) to determine our eligibility is true and complete to the best of my knowledge. I agree to provide additional proof, if asked, and acknowledge that failure to do so will result in a loss of the scholarship. My signature also confirms that I have read and understood the eligibility guidelines for the program listed. I understand that all of the above conditions must be met by the child/family to be eligible for the scholarship. I agree to release Today & Tomorrow Educational Foundation (TTEF) from any liability in its efforts to provide these scholarships and allow all information provided through the scholarship application and administration process to be shared by TTEF with partner foundations, including the Roman Catholic Foundation of Eastern Missouri (RCF) and the Catholic Education Office (CEO).

If you have completed the sections above, please click "Agree" and read the instructions on the next page that will explain how to submit any additional required documentation, INCLUDING high school short answer responses, if applicable. After clicking "Agree," you will receive an automatic email response confirming receipt of the information you have submitted.

Agree

Step Five: Print Form to Submit Required Documents

This step is required of families who were not able to submit all required documentation, including financial documentation and proof of residency (ONLY for city residents) AND all families who are submitting a child's Beyond Sunday Fellows short-answer responses and reference contact information. If you were not able to upload all required financial/residency documentation, please click **Print Form** in Step Five and follow instructions on the form to submit any documents listed that still need to be submitted. Please do not send duplicate copies of documents already submitted. **PLEASE REMEMBER that the short answer responses and reference contact information *must be submitted through the online application system by the deadline of February 28th, 2020 if applicable.* Due to high volume, we cannot accept mailed, emailed, or faxed responses. You will be able to access this page to submit or edit responses until February 28th, 2020.** Students currently receiving a Beyond Sunday Fellows scholarship are not required to submit responses or references for requalification.

TTEF - FAMILY ACCESS

WARNING: Revision "FinalTestDatabase" Currently Loaded [View this?](#) X

[Doll](#) Logout

[HOME](#) [APPLICATION](#) [STUDENTS](#) [PARENT SIGNATURE PAGE \(SVR\)](#)

Step 5: Submitting Additional Required Information

Instructions

Step 1: Family Information

Step 2: Student Information

Step 3: Financials

Step 4: Verification

Step 5: Submitting Additional Required Information

Thank you for submitting your 2017-18 scholarship application to the Today and Tomorrow Educational Foundation!

You will receive an automatic email momentarily confirming receipt of the online application form.

You may contact our office at 314-792-7777 or by email at ttef@archstl.org with any questions.

If you did not upload your required financial documents, please remember that you must do so for your application to be considered. You may click 'Print Form' below to print your "Required Supporting Documents Form". The form is completed for you with the information you need to provide the TTEF office to complete your scholarship application. Place the form in an envelope with copies of the required listed documents and mail to TTEF, 20 Archbishop May Dr., St. Louis, MO 63119 or fax to 314-792-7629. This form is NOT required if you have successfully uploaded every required document.

Print Form

Each student you have entered a high school application for is listed below. The student(s) must respond to TWO of the following questions in 100 words or more AND submit contact information for two references to be considered for the Beyond Sunday Fellows program. These responses must be entered directly into the space available. This form will be accessible ONLY until February 28th, 2018. You may return to this page until this deadline to review, submit, and edit responses. Due to high volume, emailed, faxed, and mailed short answer responses and edits will not be considered. We are also unable to accept emailed, faxed, or mailed contact information for references and cannot accept any letters of recommendation.

PLEASE NOTE that students will be awarded based on these responses AND income eligibility of your family. To be considered income-eligible, the income (before any change) that you have listed on your application must be supported by all required documentation and confirmed by the TTEF scholarship office as eligible according to the Beyond Sunday Income Guidelines by February 28th, 2017. If you intended to apply for a high school student and do not see their name listed below, please email ttef@archstl.org immediately for support.

Student	School	Grade
Doll, Skipper	Bertr Academy	9th

Beyond Sunday Responses

Application Confirmation & Review

All new and re-applying families who successfully submit an online application will receive an automatic email response from our website. This should appear in your email from ttef@archstl.org. ***If you are missing any documentation, this does not mean your application is complete, only that the online form was submitted for Steps 1-4.*** Applications are reviewed in the order received by the TTEF Scholarship Office. If you have questions or need additional support, please contact us by email at ttef@archstl.org or by phone at 314-792-7777.

St Patrick School Family Incentive

Refer a new family to St. Patrick School
for the 2020-2021 school year and
receive \$250 towards your 2020-2021
tuition.

Show off our school by inviting a family
to our Open House on Sunday, January
26, 10:00am – 12:30pm!

The new family must register and attend
St. Patrick School in 2020-2021 in order
to receive incentive.

St. Patrick School IS COMING

February 18 – February 28

Dear Parents,

We are so excited to announce that our school will once again, be participating in an Apex Leadership Co event this year as our second of two major fundraisers! The Apex program will be with our students from February 18 – February 28 as we raise funds to help our school. Please look in your child's folder and for e-mails that will be sent to you as the fun run gets nearer.

Apex is an interactive leadership program that helps schools all over the country raise money, while promoting leadership, good character and fitness. This year's theme is Apex GAME ON! Students will join the Apex team on an exciting journey as they learn the habits needed to be a game changing leader.

- ➔ **G**o-Getter
- ➔ **A**ppreciate
- ➔ **M**ove Forward
- ➔ **E**xplore
- ➔ **O**thers First
- ➔ **N**ow What?

During the Apex program, students are challenged to get pledges for the laps they will complete on event day to help our school. Students will run for 30 minutes and will run an average of 26 - 36 laps. The maximum number of laps is 36. Through Apex's top-notch online pledging system, sponsors can pledge \$1, \$2, \$5/lap, or any other amount for students and can pledge from anywhere in the world!

Thank you again for your continued support of St Patrick School. We are excited to begin this journey with you!

Jill Gould, Principal

ALL STUDENTS INCLUDED

ALL students will receive Apex wrist bands, an Apex T-shirt, and team awards. **ALL** students will experience Apex's world class character program and have access to additional character lesson videos on the free Apex App!

FITNESS, CHARACTER & LEADERSHIP PROGRAM

This year, Apex's character and leadership program is GAME ON! It focuses on how students can become game changing leaders by learning the important habits it takes. The interactive lessons discuss the components of these habits and why they are important!

WE'LL NEED YOUR HELP

Connect your child to potential sponsors and help acquire pledges for the number of laps they will complete on event day. Family and friends anywhere in the world can support our school. All students will receive their own pledge kit with an individual access code that allows you to enter pledges online.

SAVE THE DATE Feb. 27

Come to the Apex event and don't forget to invite others to attend our fun-filled community event.

Help volunteer! We need a few parents to help cheer on students and mark laps.

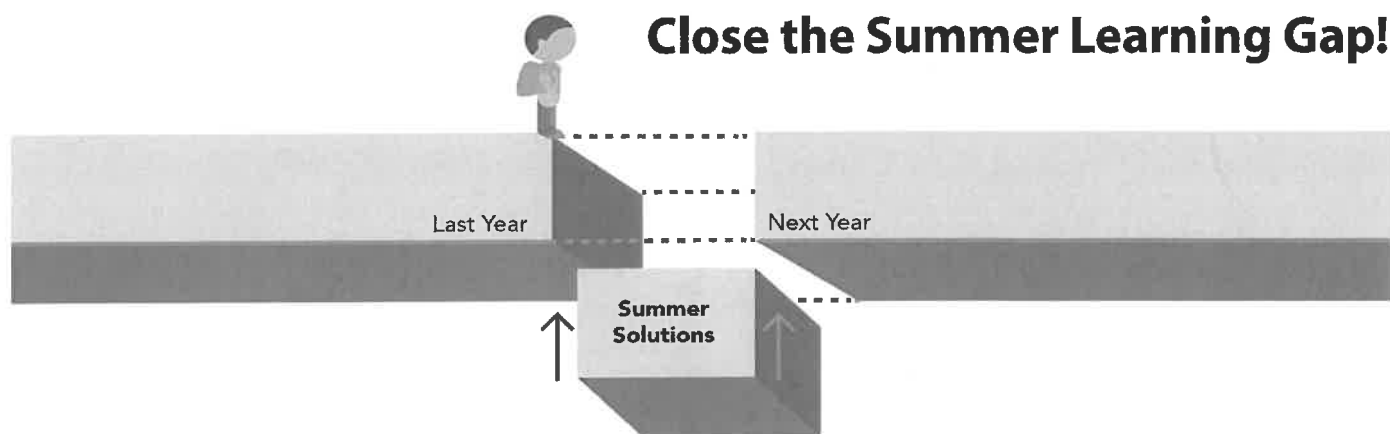

Close the Summer Learning Gap!

Summer learning loss puts students at a serious disadvantage. This is when skills and knowledge are lost over the summer months, causing students to move backwards instead of progressing.

By spending just **minutes a day** with *Summer Solutions*, students get the practice they need to keep moving forward. It was designed to help students return to school after summer break confident in the skills they've already learned and ready to master new ones.

**Your child worked hard all year. Make sure that progress sticks.
Give your child the advantage of *Summer Solutions*.**

Each book is \$13.00.

School Name: **St. Patrick School**

Go to **www.summersolutions.net**

To place your order, enter your school code: **PAT63385**

The school code expires on: **May 1, 2020**

ANNOUNCING AUDITIONS FOR...

FEBRUARY 24 & 25

CAST - Open to ALL 5th-8th Graders
CREW – Open to ALL 5th-12th Graders

***ALL ARE WELCOME including:
HUMANS, FAIRY TALE CREATURES & OGRES
from any SCHOOL, CHURCH OR SWAMP!***

FOR DETAILS:
www.facebook.com/Assumption-Musical-Ministry

SHOW WILL BE PERFORMED

MAY 8 & 9, 2020

At St. Dominic Amy Dickherber Performing Arts Center

QUESTIONS CONTACT:
Cathy Pescarino 636.485.5221 or cpescarino@yahoo.com

Middle School Managed

*A Group for Girls**

Saturdays 9:30am-11:00am
4/4, 4/18, 5/2, 5/9, 5/16, 5/23

Middle School is tough and navigating through challenging schoolwork, high expectations, and changing social dynamics can be overwhelming to manage. This group helps (pre) teen girls learn skills in a safe environment to better manage all of the demands of middle school with confidence. Group members will have the opportunity to share their experiences and work together with each other to build self-esteem and improve relationships. Group is beneficial for adolescents to learn new concepts, practice them in the group setting, and implement these skills in their lives to see the change they wish to see. This group will help (pre) teens have a more positive, successful journey throughout middle school and assist them in preparing for high school.

Your student or child will learn to:

- Improve and strengthen relationships (family, friends, peer interaction)
- Practice healthy communication
- Implement positive social skills
- Navigate safe and appropriate social media use
- Improve self-esteem
- Strengthen positive body image and view of self
- Implement useful coping skills
- Strengthen problem-solving strategies

Group Leader: Jacqueline Siempelkamp, MS, NCC, LPC enjoys working with adolescents presenting with a range of concerns, including depression, anxiety, LGBTQIA+, adjustment or phase of life transitions, relationships, substance abuse, behavioral concerns, and school/academic issues. She works diligently to facilitate a strong therapeutic bond and creates a safe, nonjudgmental space. Jacqueline supports collaboration with parents and other professionals to effectively achieve goals and facilitate change.

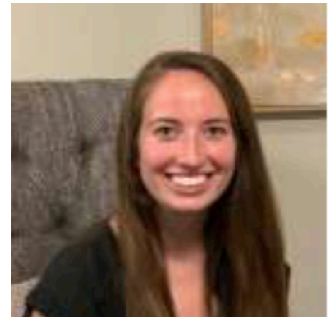

Who Should Attend: 6th, 7th, and 8th grade girls.

Cost: \$280 for 6, 90-minute sessions. *Fees are paid upon registration.*

Date and time: Saturdays: April 4th, April 18th, May 2nd, May 9th, May 16th, May 23rd (skips weeks of Spring Break and Easter). 9:30am-11:00am.

Location: West County Psychological Associates 12125 Woodcrest Executive Drive St. Louis, MO

How to Register *

Online registration is available at: <https://conta.cc//2RZ37KI> Payment is made upon registration.
Questions or concerns? Call WCPA at (314) 275-8599 or feel free to visit our website: www.wcpastl.com.
Register Today - Space is Limited.

*** This program is also available for school groups at your site. Call for information.**

PROMISE TO
PROTECT

PLEDGE TO
HEAL

*"Each of
you is a child
of God."*

Pope Francis

www.usccb.org

PROTECTING GOD'S CHILDREN WORKSHOP

Safe Environment Program

Tue, February 18 | 7:00 PM | Arrive at 6:45 PM

St. Patrick Rectory Meeting Room

This workshop is for all NEW St. Patrick volunteers and employees who have contact with children or vulnerable adults, including:

coaches, employees, and scout leaders

youth ministry volunteers

school and PSR parents who volunteer in the classroom, lunchroom, library, on field trips, etc.

communion ministers of homebound

St. Vincent de Paul volunteers

home visitors

parish program volunteers

Instructions on how to sign up for our workshop at

www.stpatrickwentzville.org/sep

No children are allowed. For questions, contact Rebecca at rebecca@stpatsch.org.

PROTECTING CHILDREN IS EVERYBODY'S BUSINESS

PANCAKE BREAKFAST

Sunday, February 16 • 7:30 AM - 12:30 PM

St. Patrick Social Hall

proceeds go to Spirit of ACTS

PANCAKES
SAUSAGE
EGGS
BISCUITS & GRAVY

\$7 Adults - \$3 Kids (4-12)