

St. Patrick Catholic School

Wednesday Note

February 26, 2020

VIRTUE OF THE MONTH: PRUDENCE

Making good decisions in specific circumstances.

Weekly Calendar News

Thursday, February 27

- ♣ APEX FUN RUN
- ♣ Region 7 Spelling Bee

Friday, February 28

- ♣ **SCHOLARSHIP APPLICATION DEADLINE**
- ♣ Stations of the Cross w/ Benediction 2pm

Monday, March 2

- ♣ Dr. Seuss Celebration

Wednesday, March 4

- ♣ 5-8 Mass (8D)
- ♣ Bandana's Dine to Donate –
11am-9pm

SHAM GRAMS ON SALE NOW!

SEE ATTACHED FLYER

A HARD COPY WENT HOME TODAY AS WELL!

The schedule for this Thursday is as follows:

Fun Run Time on Thursday						
8-9AM			7D	7S	8D	8E
9-10AM		PS	2B	2D	3H	3M
10-11AM	4H	4K	5D	5S	6D	6S
12:30-1:30pm			KC	KW	1H	1S

PARENTS,
Please feel free to join us!! Come help us
mark t-shirts, if you would like!

DRESS OUT

- ♣ The students may come to school in St. Patrick Spirit Wear!
- ♣ Tennis Shoes ONLY!
- ♣ Gym shorts (appropriate length) are highly recommended.
- ♣ The students will change into their Fun Run t-shirt when they arrive at school in the morning.

NOTE: The students are not required to run any set amount of laps during the Fun Run. There is a cap of 30 laps regarding any pledges made; however, no one is required to run all 30 laps if they do not wish to.

LAST CHANCE!

ALL FAMILIES ARE ENCOURAGED TO APPLY!

THE DEADLINE IS THIS FRIDAY!

Scholarship/Tuition Assistance Information

The Today and Tomorrow Foundation is offering tuition assistance/scholarships again this year. Some of these scholarships are on a first come, first serve basis, so do not delay applying! Information regarding how to apply was included with the tuition information. **YOU MUST RE-APPLY every year. The deadline is February 28, 2020. ALL ST. PATRICK FAMILIES ARE ENCOURAGED TO APPLY!**

Alive in Christ Scholarship - New & Re-Qualifying Families

Provides financial assistance to families (both Catholic and Non-Catholic). Awards are based upon the financial need of the applicant and will be awarded on a first-come, first-served basis. Students who are new to the school will be considered in grades K-4 and students already attending St. Patrick will be accepted at any grade. For more information visit: <http://www.ttef-stl.org/alive-in-christ/>

Beyond Sunday Elementary & Fellows Scholarship - New & Re-Qualifying Families

Open to students of all faiths, with preference given to Catholic students whose families are Catholic and registered in a parish in the Archdiocese of St. Louis. Elementary school awards renew through the 8th grade, and high school awards renew through the 12th grade. Annual income requalification is required for all awards. For the 2020-21 school year, new Beyond Sunday Elementary Scholarships will be tiered based on family income, with a maximum award amount of \$1,750. About 155 new awards are available. A minimum annual tuition payment of \$500 per student is required. Open to both new and existing students, limited to one per family per school, though families may be eligible for additional tuition assistance through other programs. The 2020-21 application deadline is February 28th, 2020. For more information visit: <http://ttef-stl.org/beyond-sunday/>

Catholic Families Tuition Assistance – Catholic Families Only

Grants are on the basis of financial need as determined by the application process. Annual income guidelines are not published because both income/annual expenses are considered in award process. The 2020-21 application deadline is February 28th, 2020. Students who are new to the school and those who already attend will be considered. For more information visit: <http://www.ttef-stl.org/catholic-family-tuition-assistance/>

DINE-OUT FUNDRAISER

We have several upcoming Dine-Out Nights benefiting St. Patrick School. Restaurant Dine to Donate fundraisers are a simple way to raise money for our Home & School Association without a lot of fuss.

BANDANA'S DINE-TO-DONATE

DINE IN OR CARRY OUT!

WED, MARCH 4 – 11 AM-9 PM

Double Dip by Purchasing a Restaurant Scrip Gift Card! Stop by the SCRIP ROOM located in the church gathering area and get your Restaurant Gift Card for the school fundraiser Dine-Out Nights. With your Restaurant flyer (if needed) and specific restaurant scrip card, you'll earn EXTRA credit! Restaurant sales credit the school directly and Scrip Cards credit your choice of School (including your Home & School obligation), PSR, or Parish!

For example, get your \$25 Bandana's Gift Card(s) from Scrip and receive 10% credit to your choice and then use the card to pay for your meal as usual. Since it's a Dine-Out Night, take and present your flyer (attached below) to the Wentzville Bandana's Bar-B-Q and they will donate a portion of the total proceeds to directly to our school!

Scrip Room hours are Tue & Fri mornings, 7:30-8:00 AM; 2nd & 4th Thursday morning, 7:15-7:45 AM; Odd-dated Thursday afternoons, 2:25-2:55 PM Fri afternoons, 2:25-2:55 PM Before & After Weekend Masses (7 AM Donut Sunday Only). Read more about the Scrip program at <https://www.stpatrickwentzville.org/scrip>

TALENT & ART SHOW!

Mark your calendars! Thursday, April 23rd we are hosting our Annual St. Patrick Talent Show! This year there will be an evening performance! Also, we will display some of our students' work! We are having a Connecting Hearts through the Arts Night! More information is attached! **Register your child by March 3rd!** If we do not have enough interest, we will not have the Talent Show.

Summer Camp Registration

We are registering for our summer camp program. June 8 through July 17. Please see the attached flyer. Please note, payment will be made through FACTS.

Preschool thru 8th Grade Registration NOW!!

REMINDER: March 15th is the
Registration Deadline for St. Patrick returning families!
Registration Fees for returning families double after March 15th

Early Childhood Program

We are offering the following in our early childhood program:

Preschool	T/Th – Full days
Preschool	T/Th – Half days
Pre-kindergarten	MTWThF – Full days
Pre-kindergarten	MWF – Full days

New Family Incentive

Refer a new family to St. Patrick School for the 2020-2021 school year and receive \$250 towards your 2020-2021 tuition. The new family must register and attend St. Patrick School in 2020-2021 in order to receive the incentive.

Parent Volunteers Needed for March

Lunchroom/Playground Supervisors Needed for March: This involves supervising the students on the playground and in the cafeteria from 11:00-12:30. Please go to this link to view the schedule <http://bit.ly/2wf6kK5>. Please e-mail margie@stpatsch.org with dates that you are available to help.

Protecting God's Children – **EVERYONE MUST ACT!**

If you have ever taken Protecting God's Children Workshop at any time or anywhere, you must RE-REGISTER before December 31, 2020.

Otherwise, if you minister to children or vulnerable adults, you will not be able to work or volunteer at St. Patrick Church, School, SVDP, CYC Sports, Meals on Wheels, etc.

Prevent and Protect - This link will take you to the Prevent and Protect STL website where you can:

- Sign In to Your Account (after you sign in you can re-register with Prevent and Protect STL)
- Register for a New Account
- View & Register for Upcoming Workshops (yellow box)
- Find Information about Preventing and Reporting Abuse (blue & red boxes)
- Find Codes of Conduct and Policies (gray boxes)
- Find Outreach and Support (green box)

St. Patrick Catholic Church and School follow the Archdiocese of St. Louis Safe Environment Program, now referred to as the Prevent and Protect STL program that offers the Protecting God's Children Workshop. The program is designed to help protect the youth, elderly, and vulnerable adults of our parish as they participate in activities within our community.

For detailed instruction on how to re-register, click or copy and paste the pdf link below or visit the parish website (click on the "Prevent & Protect link, then the "I Need to Re-Register" link).

<https://uploads.weconnect.com/mce/17e89c359872f5659b5d7892ba8e52821c93eef3/SafeEnvironmentPGC/PreventAndProtectSTL-Registration.pdf>

Or go to www.preventandprotectstl.org. Note that the passcode is stlprotect.

Everyone ministering to minors and vulnerable adults (clergy, employees and volunteers) in the Archdiocese are required and asked to register in the new system before December 31, 2020. **This includes EVERYONE - those new to service and those who are currently in service.** For those who have already attended a live Protecting God's Children workshop, your previous training date will transfer to this new system.

In addition to attending a previous Protecting God's Children workshop, all clergy, volunteers, and employees will:

- Register for an updated background screening
- View two new online training modules on *Abuse Reporting* and the *Code of Ethical Conduct*
- Agree to the updated Code of Ethical Conduct

QUESTIONS OR ASSISTANCE

Contact Rebecca Stoehner, at 636-332-9225 ext. 221 or rebecca@stpatsch.org.

PARISH NEWS/INFORMATION:

New Family Social for Parishioners of St. Patrick Church

St. Patrick is hosting a New Family Social for all new parishioners that have joined the parish! Meet in the social hall on Sat, February 29 any time between 6-8 PM. The parish will provide appetizers and drinks and have activities for the kids! Come get to know your new parish family! If you are an "established" parishioner, please stop in and say hello to our new family members!

Please RSVP with number attending to Sandy Wiater no later than February 27. Text, call, or email at 636-352-5971 or sandywiater@gmail.com.

Corned Beef & Cabbage Dinner Volunteers

CORNED BEEF & CABBAGE DINNER

SUNDAY MARCH 15

DINING ROOM • NOON-5 PM
St. Patrick Church Social Hall

 **CARRY OUT • NOON-6 PM**
St. Patrick School Cafeteria

Corned Beef & Cabbage Volunteer ONLINE SIGNUP LINKS ARE OPEN! It takes over 600 volunteers to have a successful dinner! Saturday, March 14 is a big prep day with meals being served on Sunday, March 15 from two locations. Anyone that would like to help can volunteer! There's something for everyone, including service hours for students. If interested or for more info, contact Rita Molitor at 636-237- 3293 or look for the online signup links at <http://www.stpatrickwentzville.org/cornedbeef>.

Fish Frys Start This Friday!

St. Patrick Knights will be hosting six Friday fish frys during Lent in the parish social hall. With your help and support, the Knights of Columbus are able to do many great things in our community and around the state.

FEB 28. MAR 6-13-20-27. APR 3 **4 PM TO 7 PM**

Fried catfish, fried cod, fried swai, baked swai, spaghetti, green beans, coleslaw, fries, hush puppies, potato salad, bread, fruit cup, and ice cream. Soda, tea, water, coffee, beer, and wine.

DINE IN | CARRY OUT

ST. PATRICK PARISH
Come early or come late,
It's always worth the wait!

\$14 \$13
ADULTS SENIORS 65+

\$12 \$5
CARRY OUT KIDS 9-12

All profits donated to various charities that the Knights of Columbus support.

2020 Parish Save the Dates:

- ♣ Fridays, February 28 thru April 3 – Fish Frys hosted by Knights of Columbus
<https://www.stpatrickwentzville.org/fish>
- ♣ Sat., February 29 – New Family Social
- ♣ Sunday, March 15 – Corned Beef and Cabbage Dinner
<https://www.stpatrickwentzville.org/cornedbeef>
- ♣ Fri-Sun, April 24-26 – Junktique
<https://www.stpatrickwentzville.org/junktique>

HIGH SCHOOL NEWS/INFORMATION:

St. Dominic High School Shadow Visits

Seventh-graders: Come experience St. Dominic! Schedule your spring shadow visit and personal tour today: www.stdominichs.org/visit or rimming@stdominichs.org.

St. Dominic PALS Trivia Nights: March 13-14

Middle School Trivia Night: Friday, March 13

Adult Trivia Night: Saturday, March 14

Enjoy an evening of trivia at St. Dominic High School's 2020 PALS Trivia Nights! This weekend of trivia fun benefits St. Dominic's performing arts programs. Register online: www.stdominichs.org/trivia

Guys and Dolls Dinner Theatre: March 26

Join St. Dominic High School for a one-of-a-kind dinner theatre experience as the Crusader Players present *Guys and Dolls* on Thursday, March 26. Dinner at 5:30 pm in the Fallon Family Center, followed by curtain at 7 pm in the Amy Dickherber Performing Arts Center. Reservations required. Proceeds benefit St. Dominic's performing arts programs. Register online: www.stdominichs.org/dinnertheatre.

7th Grade Visit Days - March 12 & 26, April 2 & 16. Register now at iwacademy.org > Admissions > Visit IWA

VIP Day – March 5. Register now at iwacademy.org > Admissions > VIP Day

Grade School Trivia Night - March 27, Register now at iwacademy.org > Admissions > Upcoming Events > Grade School Trivia Night

This Week's Attachments:

- ♣ March Lunch Menu
- ♣ March Volunteer Schedule
- ♣ Registration/TTEF Application Information
- ♣ Student Council News
- ♣ **Bandanas** Dine to Donate
- ♣ Talent Show Registration
- ♣ Fischer's Uniform flyer
- ♣ Summer Camp
- ♣ STEM Supplies
- ♣ Middle School Managed opportunity
- ♣ Fish Fry
- ♣ Soulcore

Calendar:

MARCH

- 2 Dr. Suess Celebration!
- 4 5-8 Mass - 8D
- 4 Bandanas Dine to Donate
- 5 K-4 Mass - KC
- 5 Region 7 Curriculum mtg w/principals 8:30am @ StP Social Hall
- 6 Spirit Day - Noon Dismissal
- 9 Gr 8 Field Trip - Holocaust Museum
- 9 Principals' Group (Mrs. Gould out pm)
- 11 5-8 Mass - 8E
- 12 K-4 Mass - KW
- 12 Academic Bowl @ St. Dominic 12:00pm - 2:15pm
- 12 Board of Education mtg 6:00pm
- 13 Divine Mercy Chaplet & Song 2:00pm
- 13 END 3RD QUARTER**
- 15 Corned Beef & Cabbage Dinner
- 16 NO SCHOOL
- 17 St. Patrick's Day!
- 17 All School Mass - Grade 5
- 24 Region 7 Principals' mtg @ ICD 10:00am
- 25 All School Mass - Grade 7
- 26 Homers for Health - 3:00pm - 4:30pm
- 30 St. Louis Blues Assembly 10:00am

APRIL

- 1 5-8 Mass - 7D
- 2 K-4 Mass - 4H
- 3 Living Stations 11:00am
- 3 Spirit Day - Noon Dismissal
- 6 Gr 7 - REAP Retreat
- 6 Accreditation Report Due
- 8 All School Mass - Grade 6
- 8 Gr 5 Field Trip - Junior Achievement Biz Town
- 9 NO SCHOOL
- 10 NO SCHOOL
- 12 EASTER
- 13 NO SCHOOL
- 15 Gr 6 Camp Lakewood departs
- 16 All School Mass - Grade 4
- 17 Gr 8 Field Trip - Cathedral
- 17 Gr 6 Camp Lakewood - returns
- 20 Kindergarten Screening
- 21 Kindergarten Screening
- 22 Sugarfire - Dine To Donate
- 23 K-4 Mass - 4K
- 30 Gr Kdg Field Trip - Zoo
- 25 Confirmation 1:30pm @ Cathedral
- 27 D.A.R.E. Graduation - Grade 5
- 27 Principals' Group (Mrs. Gould out pm)
- 29 5-8 Mass - 6D
- 30 K-4 Mass - 3H
- 30 Board of Education 6pm

MAY

- 1 Spirit Day - Noon Dismissal
- 1 Faculty Meeting
- 2 First Communion 10:00am
- 3 Fischer's Uniform 10% discount
- 4 Gr 2 Field Trip – Botanical Gardens
- 7 Gr 3 Field Trip - Zoo
- 8 All School Mass
- 8 May Crowning
- 13 5-8 Mass - 6S
- 14 K-4 Mass - 3M
- 14 Preschool last day of school
- 15 Pre-kindergarten last day of school
- 19 All School Mass - 8M
- 19 8th grade last day of school – Field Day
- 21 8th grade graduation
- 22 All School Mass - Kdg
- 22 **END 4TH QUARTER**
- 22 Last day of School (as of 2-12-2020)
- 27 Faculty Meeting 8:00am - 3:00pm

JUNE

- 1-5 Teachers check out of classrooms
- 8-12 Vacation Bible School/Totus Tuus
- June 8-July 17 Summer Camp

Sunday

Monday

Tuesday

March

Wednesday

Thursday

Friday

Saturday

1	2 California Chicken Wrap Italian Deli Hoagie Cantaloupe Peaches Corn	3 Spaghetti W/ Meat Sauce Italian Deli Hoagie Grapes Applesauce Green Beans	4 Bosco Stick Italian Deli Hoagie Banana Pears Marinara Dipping Sauce	5 Chicken Pot Pie Italian Deli Hoagie Honeydew Mandarin Oranges	6 Noon Dismissal No Lunch Served	7																																																																																										
8	9 McRib Hoagie Turkey Wrap Cantaloupe Peaches Baked Beans	10 Chicken Noodle Soup Turkey Wrap Grapes Applesauce Crackers	11 Nacho W/ Cheese Nacho W/ Meat Banana Pears Nacho Toppings	12 Popcorn Chicken Turkey Wrap Honeydew Mandarin Oranges Corn	13 French Toast Pancakes Orange Slices Pineapple Syrup	14																																																																																										
15	16 No School No Lunch Served	17 Shamrock Chicken Nuggets Corn Beef On Hoagie Grapes Applesauce Green Beans	18 Cheeseburger Hamburger Banana Pears French Fries	19 Chili Corn Beef On Hoagie Honeydew Mandarin Oranges Crackers	20 Fish Nuggets Tuna Salad Slider Orange Slices Pineapple Corn	21																																																																																										
22	23 Chili Crisпитos Turkey Salami Hoagie Cantaloupe Peaches Green Beans	24 Hot Dog on A Bun Turkey Salami Hoagie Grapes Applesauce Chili Con Carne	25 Vegetable Soup Turkey Salami Hoagie Banana Pears Crackers	26 Chinese Orange Chicken Chinese Beef Broccoli Honeydew Mandarin Oranges Fried Rice	27 Mozzarella Cheese Stick Tuna Salad Slider Orange Slices Pineapple Marinara Dipping	28																																																																																										
29	30 Chicken Nuggets Chicken Salad Slider Cantaloupe Peaches Baked Beans	31 Sausage Gravy/Biscuit Chicken Salad Slider Grapes Applesauce	<div><div>February 2020</div><table><tr><td>S</td><td>M</td><td>T</td><td>W</td><td>T</td><td>F</td><td>S</td><td>S</td></tr><tr><td></td><td></td><td></td><td></td><td></td><td></td><td>1</td><td></td></tr><tr><td>2</td><td>3</td><td>4</td><td>5</td><td>6</td><td>7</td><td>8</td><td>5</td></tr><tr><td>9</td><td>10</td><td>11</td><td>12</td><td>13</td><td>14</td><td>15</td><td>12</td></tr><tr><td>16</td><td>17</td><td>18</td><td>19</td><td>20</td><td>21</td><td>22</td><td>19</td></tr><tr><td>23</td><td>24</td><td>25</td><td>26</td><td>27</td><td>28</td><td>29</td><td>26</td></tr></table></div> <div><div>April 2020</div><table><tr><td>S</td><td>M</td><td>T</td><td>W</td><td>T</td><td>F</td><td>S</td></tr><tr><td></td><td></td><td></td><td>1</td><td>2</td><td>3</td><td>4</td></tr><tr><td></td><td></td><td></td><td>8</td><td>9</td><td>10</td><td>11</td></tr><tr><td></td><td></td><td></td><td>15</td><td>16</td><td>17</td><td>18</td></tr><tr><td></td><td></td><td></td><td>22</td><td>23</td><td>24</td><td>25</td></tr><tr><td></td><td></td><td></td><td>29</td><td>30</td><td></td><td></td></tr></table></div>				S	M	T	W	T	F	S	S							1		2	3	4	5	6	7	8	5	9	10	11	12	13	14	15	12	16	17	18	19	20	21	22	19	23	24	25	26	27	28	29	26	S	M	T	W	T	F	S				1	2	3	4				8	9	10	11				15	16	17	18				22	23	24	25				29	30		
S	M	T	W	T	F	S	S																																																																																									
						1																																																																																										
2	3	4	5	6	7	8	5																																																																																									
9	10	11	12	13	14	15	12																																																																																									
16	17	18	19	20	21	22	19																																																																																									
23	24	25	26	27	28	29	26																																																																																									
S	M	T	W	T	F	S																																																																																										
			1	2	3	4																																																																																										
			8	9	10	11																																																																																										
			15	16	17	18																																																																																										
			22	23	24	25																																																																																										
			29	30																																																																																												

March

2020

Sun	Monday	Tuesday	Wednesday	Thursday	Friday	Sat
1	2 Jamie Lewis	3 Julie Meyer & Jan Eppard	4 Angela Liebhart	5 Pam Klemme	6 Noon Dismissal	7
8	9 Allison Bradley	10 Lindsey Reeves & Wendy Williams	11 Pam Klemme	12 Julie Meyer	13 Melissa Jacobsmeier	14
15	16 NO SCHOOL	17 Corinne Odegaard & Cori Adler	18 Pam Klemme	19 Jan Eppard & Pam Klemme	20 Julie Whitehead	21
22	23 Katie Zak	24 Jan Eppard & Tammi Palo	25 Katie Zak	26 MaryBeth Baker	27 Annie Mechlin	28
29	30 Allison Bradley	31 Corinne Odegaard & Tammi Palo				

Notes:

**Lunchroom/Playground
Supervision 11:00-12:30**

Student Council News

February 19, 2020

USED SPORTING GOODS COLLECTION

The Kiwanis Club in Wright City is preparing to open a sporting good shop for the underprivileged who are not able to afford sports equipment for their children. The store will offer items for all ages and carry new and used equipment. If you have any used sporting equipment that you would like to donate, we will have collection boxes set up from now until March 17th to drop off items.

SHAM GRAMS ARE COMING

Student Council will be selling Sham Grams (cards with candy attached) to be delivered on Tuesday, March 17th to celebrate our school's feast day. Order forms with a full explanation will come home next week, and sales will take place from March 2-10!

TAB TOP COLLECTIONS

To date, we have collected 162 pounds of tab tops which is fantastic, so keep sending in your tab tops for the Ronald McDonald House! The homeroom with the most "Bucket Awards" by April 15th will earn an ice cream treat! The

following homerooms have earned awards:

1S - 2 Awards
2B - 7 Awards
3H - 16 Awards
4K - 3 Awards
5D - 1 Award
7D - 2 Awards

1M - 3 Awards
2D - 3 Awards
4H - 19 Awards
5S - 1 Awards
6S - 1 Award

SHAM GRAMS

Student Council will be selling 'Sham Grams' to be handed out on Tuesday, March 17th for St. Patrick's Day. The money collected from this fundraiser will help to pay for a new water fountain for the school. The cost of each Sham Gram is \$.50. **Blank Sham Grams will be sold through Tuesday, March 10th.**

StuCo 'Sham Grams' are cards with candy attached that will be delivered for St. Patrick's Day. To order blank cards to send, complete the order form below and return it with the proper amount of money to your homeroom teacher, and StuCo will send you the number of blank Sham Grams you have ordered. **Complete your blank Sham Grams and return no later than Wednesday, March 11th.**

Please return each Sham Gram completely filled out with first and last names as well as the homeroom of the receiver. If you are unsure of the homeroom, please indicate the grade level. To ensure no one's feelings are hurt, we will not accept nicknames or anonymous senders. The sender must be identifiable. People outside of the building (i.e. moms, dads, siblings, etc.) are welcome to send Sham Grams, too. **Feel free to add a positive note in the shamrock on the card!**

Please place this order form along with the correct amount of money in an envelope marked 'Sham Gram Order'. We will send the blank Sham Grams home to be completed and returned. If you have questions, please email Mrs. Dyer (kimdye@stpatsch.org). Thank You!

PURCHASER'S NAME: _____

HOMEROOM: _____

NUMBER OF SHAM GRAMS WANTED _____

_____ x \$.50

TOTAL AMOUNT DUE _____

**Bandana's BAR-B-Q wants to help make a
difference along with
St Patrick's School**

Wednesday March 4, 2020

11:00 am – 9:00 pm

**Please join your family and friends at our
Wentzville Location**

1 Ruggeri Drive (636-887-4050)

**Present this ticket to your server (we can't
accept electronic flyer) and Bandana's will
donate a portion of the
total proceeds to
St Patrick's School**

Good for Dine-In & Carryout

**SMELL THAT
SMOKE**

**SMELL THAT
SMOKE**

**Bandana's BAR-B-Q wants to help make a
difference along with
St Patrick's School**

Wednesday March 4, 2020

11:00 am – 9:00 pm

**Please join your family and friends at our
Wentzville Location**

1 Ruggeri Drive (636-887-4050)

**Present this ticket to your server (we can't
accept electronic flyer) and Bandana's will
donate a portion of the
total proceeds to
St Patrick's School**

Good for Dine-In & Carryout

**SMELL THAT
SMOKE**

**SMELL THAT
SMOKE**

**Bandana's BAR-B-Q wants to help make a
difference along with
St Patrick's School**

Wednesday March 4, 2020

11:00 am – 9:00 pm

**Please join your family and friends at our
Wentzville Location**

1 Ruggeri Drive (636-887-4050)

**Present this ticket to your server (we can't
accept electronic flyer) and Bandana's will
donate a portion of the
total proceeds to
St Patrick's School**

Good for Dine-In & Carryout

**SMELL THAT
SMOKE**

St. Patrick School

will hold its annual Talent Show on
Thursday, April 23rd at 1:00pm & 6:00pm

All St. Patrick Students are invited to audition!

Talent Show Guidelines

- ♣ Auditions: March 10 & 11 3:00pm - 4:00pm
(Must be available to audition on one of the dates)
- ♣ Dress Rehearsal (must be able to attend):
Tuesday, April 21, 3:00pm
- ♣ 3-minute maximum in length
- ♣ Music and content must be school appropriate and
approved by the committee
- ♣ Vocal performers: Auditions and final performance must be sung with a
karaoke accompaniment track (music with no recorded lead voice) or
sung as a solo (your voice without instruments). Performances may not
be sung with a recording of participant's voice part.
- ♣ The committee will be looking for students who have clearly practiced
and are committed to showing their gifts and talents in a
respectful and fun way!

*We are hoping to have enough participants to go on with the show.
A lack of interest will result in cancelling the talent show.*

St. Patrick School Talent Show Registration Form

DUE on Tuesday, March 3rd or before, NO EXCEPTIONS!

For Questions, contact Mrs. Gould – jgould@stpatsch.org

General Information

Student Name: _____

Grade/Teacher: _____ Parent phone # _____

Others in Act:

_____	_____
_____	_____
_____	_____

Act Details

Act Name: _____ (if known)

Type of Act:

- ☐ Dance Routine
- ☐ Gymnastics
- ☐ Instrument _____
- ☐ Singing
- ☐ Magic
- ☐ Acting/Skit
- ☐ Comedy
- ☐ Other _____

Props Needed:

Song Name:

**NOTE: We will contact you if we have
a repeat issue**

Parental Authorization

I give permission for my child _____ to audition and participate in the St. Patrick's Talent Show. My child's act will be no more than 3 minutes. I understand he/she must audition and be able to attend the dress rehearsal and both performances.

Print Name: _____ Sign: _____

Uniform Fitting

with Fischer's School Uniforms for

St. Patrick School

Date: Tues. May 5th through Sat. May 9th, 2020

Hours: Tuesday & Thursday: 10:00am-6:00pm

Wednesday: 10:00am-5:00pm

Friday & Saturday: 10:00am-3:00pm

Location: Fischer's Uniforms in St. Peters

626 Jungermann Rd. St. Peters, MO 63376

636-939-3344 www.fischersuniforms.com

Receive 10% off on all items in store and online*

*when your order is paid in full on the date of the fitting.

*Online orders will not show discount but will be applied when processed

*Discount only valid during the days of the fitting. *Discount excludes clearance items and layaways

Ordering early is the only way to guarantee

your child will be in uniform for the first day of school!

We know your student may grow between your Uniform Fitting Day and the start of school, which is why we fit for growth and have been doing so for many years. If you find an exchange is necessary, keep your receipt, do not remove tags, and do not launder or alter the clothing.

Enter to win a \$50.00 Gift Certificate!

(To be used toward a future purchase)

For pricing, please visit our website at www.fischersuniforms.com.

REGISTER TO WIN A \$50.00 GIFT CERTIFICATE FOR FISCHER'S!

Turn in this form on the day of your school's fitting for a chance to win. Three winners will be drawn in June 2020 and the winners will be contacted via phone and/or email. Good Luck!

Name: _____

Phone: _____

Address: _____

City/State/Zip: _____

Email: _____

School: St. Patrick (Wentzville)

You may be contacted via email about special promotions that we are running during the year. We will not sell or share your email with anyone at anytime.

We look forward to seeing you at your school fitting!

St. Patrick 2020

Summer Camp Program

Saint Patrick Parish is pleased to once again offer its summer camp program. This program is open to students entering Pre-Kindergarten thru 8th grade. Our program is staffed by many of our teachers, aides, and employees of our aftercare program.

This is the tenth year we are offering this program and we are dedicated to making it a wonderful experience for your child(ren). Our program consists of a daily mix of fun and learning. The children's days will be filled with the leisure of summer and sprinkled with interactive learning activities that reinforce the academic skills from their previous year. Games, relay races, crafts, water activities, along with enrichment experiments and surprise presenters will also be a part of this exciting camp.

This is a wonderful experience for children new to our school to make new friends and become familiar with our school environment. It is extremely helpful for incoming Pre-kindergarten and Kindergarten students and helps to ease the transition of entering school in the fall.

Register now! There are a limited number of spots available. Children will be accepted on a first come basis. A summer care handbook with more detailed information will be sent to those families who register for the program.

The program will run from June 8 – July 17

There will be no camp on Friday, July 3rd.

Hours of Operation

7:00 am – 6:00 pm

Activities will run from 9:00 am to 3:00 pm

7:00 am – 9:00 am morning care

3:00 pm – 6:00 pm aftercare

(There will be no additional cost for morning and aftercare)

Cost

4 – 5 days a week \$125 per child

1 – 3 days a week \$80 per child

If you have any questions, please feel free to contact Mrs. Jackie Doerr at jackiedoe@stpatsch.org.

Summer Camp Registration Form

25.00 Registration Fee per Family

Family Name: _____

Student Name(s)

Grade entering 20-21

_____	_____
_____	_____
_____	_____

Please mark how many days you will use the program:

_____ 4-5 days per week

_____ 1-3 days per week (circle which days) M T W R F

Contact Information

Mom Work _____ Cell _____

Dad Work _____ Cell _____

Other Contact other than Parents: _____

Please list anyone authorized to pick up your child besides parents:

Does your child(ren) have any allergies or special needs we need to be aware of? _____

If so, please list: _____

STEAM Supplies

Friends of St. Patrick School,

A big THANK YOU to all those who have donated supplies to our STEAM Lab.

The student's appreciate your help and are enjoying the STEAM Lab.

Here is the latest list of supplies needed:

Balloons	Play dough
Cotton Balls	Sponges
Dixie cups (small)	String
Magnets	Sugar cubes
Masking tape	Tape (all kinds)
Clear Packing tape	Tissue paper
Paper plates	Wooden Skewers

Thank you and God Bless,

Mrs. Pam Palitzsch

St. Patrick School

Technology/STEAM Lab

Middle School Managed

*A Group for Girls**

Saturdays 9:30am-11:00am
4/4, 4/18, 5/2, 5/9, 5/16, 5/23

Middle School is tough and navigating through challenging schoolwork, high expectations, and changing social dynamics can be overwhelming to manage. This group helps (pre) teen girls learn skills in a safe environment to better manage all of the demands of middle school with confidence. Group members will have the opportunity to share their experiences and work together with each other to build self-esteem and improve relationships. Group is beneficial for adolescents to learn new concepts, practice them in the group setting, and implement these skills in their lives to see the change they wish to see. This group will help (pre) teens have a more positive, successful journey throughout middle school and assist them in preparing for high school.

Your student or child will learn to:

- Improve and strengthen relationships (family, friends, peer interaction)
- Practice healthy communication
- Implement positive social skills
- Navigate safe and appropriate social media use
- Improve self-esteem
- Strengthen positive body image and view of self
- Implement useful coping skills
- Strengthen problem-solving strategies

Group Leader: Jacqueline Siempelkamp, MS, NCC, LPC enjoys working with adolescents presenting with a range of concerns, including depression, anxiety, LGBTQIA+, adjustment or phase of life transitions, relationships, substance abuse, behavioral concerns, and school/academic issues. She works diligently to facilitate a strong therapeutic bond and creates a safe, nonjudgmental space. Jacqueline supports collaboration with parents and other professionals to effectively achieve goals and facilitate change.

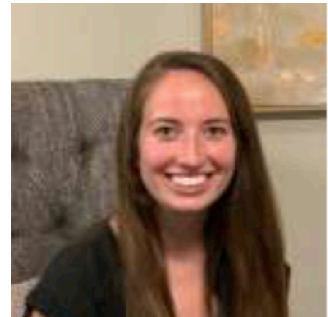

Who Should Attend: 6th, 7th, and 8th grade girls.

Cost: \$280 for 6, 90-minute sessions. *Fees are paid upon registration.*

Date and time: Saturdays: April 4th, April 18th, May 2nd, May 9th, May 16th, May 23rd (skips weeks of Spring Break and Easter). 9:30am-11:00am.

Location: West County Psychological Associates 12125 Woodcrest Executive Drive St. Louis, MO

How to Register *

Online registration is available at: <https://conta.cc//2RZ37KI> Payment is made upon registration.
Questions or concerns? Call WCPA at (314) 275-8599 or feel free to visit our website: www.wcpastl.com.
Register Today - Space is Limited.

*** This program is also available for school groups at your site. Call for information.**

KNIGHTS OF COLUMBUS

WENTZVILLE COUNCIL 10154

All profits donated to various charities that the Knights of Columbus support.

**DINE IN
CARRY OUT**

Fried catfish, fried cod, fried swai, baked swai, spaghetti, green beans, coleslaw, fries, hush puppies, potato salad, bread, fruit cup, and ice cream. Soda, tea, water, coffee, beer & wine.

ST. PATRICK PARISH

405 S. Church St | Wentzville, MO

\$14
ADULTS

\$13
SENIORS 65+

\$12
CARRY OUT

\$5
KIDS 9-11

FEBRUARY 28, MARCH 6-13-20-27, APRIL 3

**4 PM
TO 7 PM**

Join us for Stations of the Cross at 7 PM in the Church

INTRODUCING

SoulCORE

A Movement to Nourish Body, Mind & Soul

Engage the Body in Prayer

WEEKLY CLASSES BEGIN

WEDNESDAY, MARCH 4

5-6 PM | ST. PATRICK SOCIAL HALL

SoulCore is a movement that pairs core strengthening, stretching and functional movement with the prayers of the rosary. It is a sensory experience combining candlelight, music, scripture, and movement to nourish body, mind, and soul, fully orienting the heart and mind toward Christ, while discovering the beauty of the rosary.

"SoulCore was the perfect answer, combining prayer with core-focused exercise. One of the things that I like about core-centered exercise is that it is so grounding and then you add in the prayer and reflection and it takes it to a whole new level." —Katie, St. Catherine Laboure

PRAYING & MOVING TO THE GLORIOUS MYSTERIES

The Glorious Mysteries offer an opportunity for our hearts, minds and bodies to be resurrected in new life through reflection on Christ's Resurrection, Ascension, Descent of the Holy Spirit, Assumption of Mary, and the Crowning of Mary in Heaven. The SoulCore Glorious Mysteries Rosary Workout meditates on the virtues of faith, hope, love, unity and trust. All of which offer new life and light in our own lives.

COME EXPERIENCE SOULCORE

No fitness level or experience required. All are welcome! There is no cost, but donations are accepted for those who are able. Dress in comfortable clothing or sportswear and bring a fitness mat if you have one. Contact Cyndi at cyndi@stpatsch.org for additional information. Class will meet once per week on Wednesdays. Registration is not required.

WWW.SOULCORE.COM

Unified Online Scholarship Application Re-Applying Family Instructions

Logging In

A current email address is required for all families to apply online. Families that have ever applied to TTEF before will need the email address TTEF has on file for you. If you do not know what this email address is, please contact our office by email at ttef@archstl.org or by phone at 314-792-7777. If you do not know your password, please use the *Forgot Password* tool below the Login button.

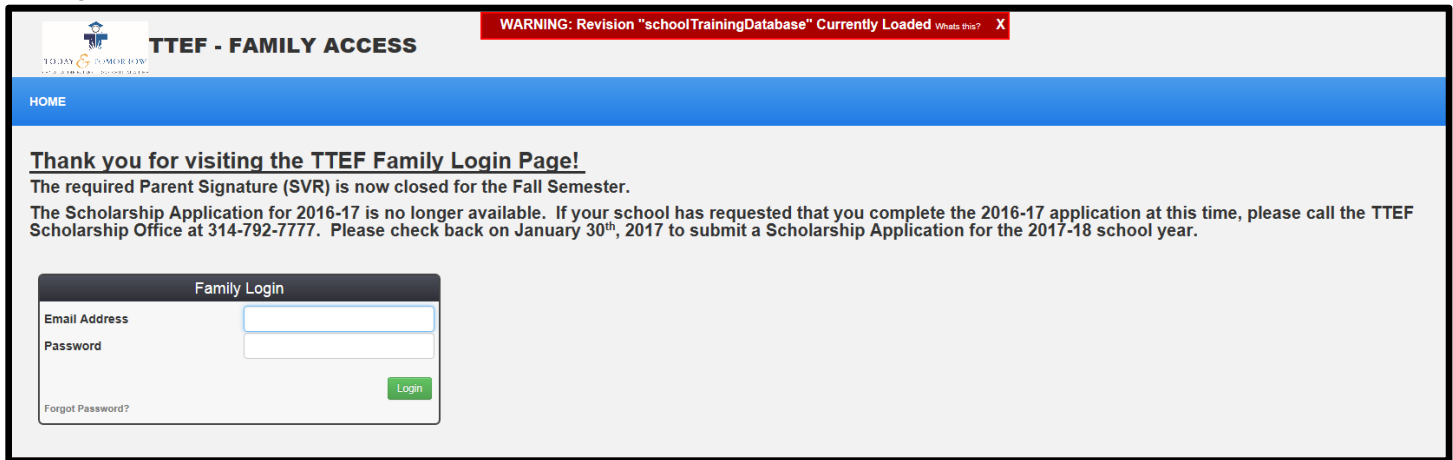

TTEF - FAMILY ACCESS

WARNING: Revision "schoolTrainingDatabase" Currently Loaded [What's this?](#) **X**

HOME

Thank you for visiting the TTEF Family Login Page!
The required Parent Signature (SVR) is now closed for the Fall Semester.
The Scholarship Application for 2016-17 is no longer available. If your school has requested that you complete the 2016-17 application at this time, please call the TTEF Scholarship Office at 314-792-7777. Please check back on January 30th, 2017 to submit a Scholarship Application for the 2017-18 school year.

Family Login

Email Address

Password

[Forgot Password?](#)

Returning Family Home Page

The first page you will see is the Returning Family Home Page. This page will have important reminders about your child's scholarship.

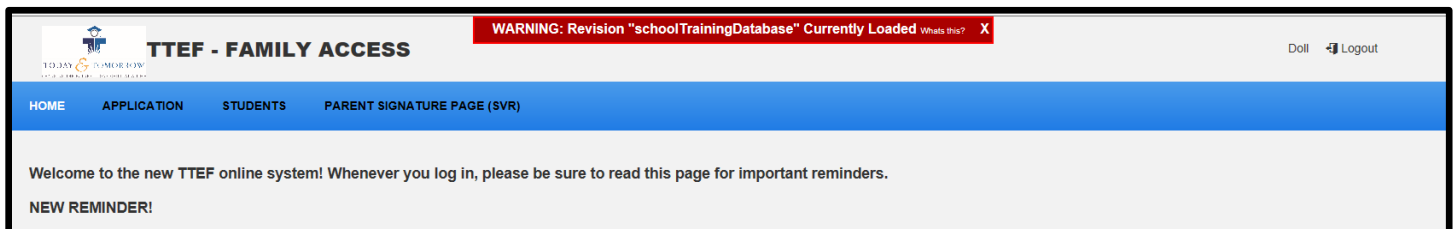

TTEF - FAMILY ACCESS

WARNING: Revision "schoolTrainingDatabase" Currently Loaded [What's this?](#) **X**

HOME APPLICATION STUDENTS PARENT SIGNATURE PAGE (SVR)

Welcome to the new TTEF online system! Whenever you log in, please be sure to read this page for important reminders.

NEW REMINDER!

(continue to next page)

Application

Please click on **Application** in the blue header. The first page you will see are the application instructions. Please read these carefully and click **Begin Application**.

TTEF - FAMILY ACCESS

WARNING: Revision "schoolTrainingDatabase" Currently Loaded What's this? X

HOME APPLICATION STUDENTS PARENT SIGNATURE PAGE (SVR)

Instructions

We are pleased to offer scholarships for the 2017-2018 academic year! Scholarships are available to all those who continue to meet our eligibility requirements.

Your application to renew your child(ren)'s scholarship will be considered after you review and complete the steps listed below:

- Step 1: Family Information
- Step 2: Student Information
- Step 3: Financials
- Step 4: Verification
- Step 5: Print Form (to submit required documents if you are not able to upload)

You will only be eligible for a scholarship when all steps are completed. When you open a section of the application and click Save, any information you have saved is updated for your family. You may answer all questions in Steps 1-4 and return to upload your documents at a later time or print your form (Step 5) to submit your documents by mail, email, or fax. Please email us at ttef@archstl.org or call 314-792-7777 for support.

[Begin Application](#)

Application Step One: Family Information

All families must review the family information listed on this page and make any necessary changes. Throughout the application, an asterisk (*) indicates information that is required to continue. After all information is correct, please click **Save & Continue**.

TTEF - FAMILY ACCESS

WARNING: Revision "schoolTrainingDatabase" Currently Loaded What's this? X

HOME APPLICATION STUDENTS PARENT SIGNATURE PAGE (SVR)

Step 1: Family Information

Review all information listed below. Make any corrections necessary, then click on 'Save & Continue' at the bottom of the page. You only have access to edit certain fields, if you need to edit something you do not have access to, please contact the TTEF office at 314-792-7777.

Login Information

Please complete the fields below to create an account that will be linked to your family's application. Your application will not be considered until all necessary supporting documents have been uploaded and verified by our Scholarship Administrators. Failure to complete a required field will result in an incomplete application that will not be processed.

* Email Address

* Password Your password must be at least 8 characters, contain one capital letter, and one symbol (for example: !@#%&*^&).

* Confirm Password

Parent/Guardian 1

* Title

First Name

Suffix

* Relationship to child(ren)

* Middle Initial

Last Name

(continue to next page)

Application Step Two: Student Information

The next page you will access is the Student Information page. Click **+Reapply** for all students that will be attending an eligible school during the 2020-2021 School Year. Click **+Add Sibling** to submit an application for any student(s) in your family who is/are not listed.

TTEF - FAMILY ACCESS WARNING: Revision "schoolTrainingDatabase" Currently Loaded [What's this?](#) X Doll Logout

HOME APPLICATION STUDENTS PARENT SIGNATURE PAGE (SVR)

Step 2: Student Information

Please enter your financials. If you are not able to upload financial documents when completing this section, please be sure to complete Step 5 in order for your application to be processed.

- Instructions
- Step 1: Family Information
- Step 2: Student Information**
- Step 3: Financials
- Step 4: Verification
- Step 5: Print Form

First Name	Last Name	Most Recent Program	Most Recent Scholarship Year
Skipper	Doll	Help for Today - Hope for Tomorrow	2009-2010

[+ Reapply](#) [+ Add Sibling](#)

Please be certain to confirm or change, if necessary, the information listed for each student in your family. The information you are submitting is for the 2020-2021 school year. The short-answer responses and reference contact information required to be considered for Beyond Sunday Fellow are located at the END of the application. This is only available if eligible for Beyond Sunday.

TTEF - FAMILY ACCESS WARNING: Revision "finalTestDatabase" Currently Loaded [What's this?](#) X Doll Logout

HOME APPLICATION STUDENTS PARENT SIGNATURE PAGE (SVR)

Step 2: Student Information

- Instructions
- Step 1: Family Information
- Step 2: Student Information**
- Step 3: Financials
- Step 4: Verification
- Step 5: Submitting Additional Required Information

Student Information

* First Name: Skipper
* Middle Initial: E
* Last Name: Doll
Suffix:
* Date of Birth: 01/01/2003
* Gender: Female
* Ethnicity: White
* Religious Affiliation: Catholic

Application Information

* School Year: 2018-2019
* Grade: Please enter the grade that this student will be enrolled in for the school year listed above. Pre-K students are not eligible to apply. 9th
* School: -- Select --
* Do you attend the school selected above currently?
☐ Yes ☒ No
Short answer questions and two personal references are required for high school students to be considered for the Beyond Sunday Fellows Program. After completing steps 3 and 4, continue to step 5 for guidance on submitting these requirements.

[Confirm & Continue](#) [Cancel](#)

(continue to next page)

When you have completed an application for all eligible students, please click on Step 3 on the side bar.

First Name	Last Name	Most Recent Program	Most Recent Scholarship Year
C-Test	G-Test		

Step Three: Family Financials

After clicking **Step 3**, the next page you will see is the Family Financials portion of the application. Please answer all required questions and upload required documentation. If you are unable to upload required documentation, please proceed in submitting the online application. Instructions at the end of the application will require that you submit your required documentation (only if you were unable to upload) by email, fax, or postal mail.

(continue to next page)

Step Four: Verification

After completing Step Three, please carefully read the Conditions of Ongoing Tuition Grant. These are important agreements that are required of all parents applying for a scholarship. Please click inside the box next to each statement. When finished, click **Agree** to submit your online scholarship application.

TTEF - FAMILY ACCESS

WARNING: Revision "FinalTestDatabase" Currently Loaded [View this?](#) X

[Doll](#) Logout

[HOME](#) [APPLICATION](#) [STUDENTS](#) [PARENT SIGNATURE PAGE \(SVR\)](#)

Step 4: Verification

Instructions

Step 1: Family Information

Step 2: Student Information

Step 3: Financials

Step 4: Verification

Step 5: Submitting Additional Required Information

Conditions of Ongoing Tuition Grant

☐ I promise to provide re-qualification information annually by the required deadline to ensure this tuition grant continues for my child(ren) through his/her 8th grade year (Elementary School Scholarships) or 12th grade year (High School Scholarships). *NOTE: Scholarships only – does not include Catholic Family Tuition Assistance or Parish Employees Endowment Fund – applicants need to apply every year for CFTA and PEEF.

☐ I agree to allow my child(ren)'s school(s) listed on this application, as well as the high school(s) they attend following 8th grade graduation, to provide confirmation of enrollment, academic performance, and information regarding awards received/other achievements, for my child(ren) to TTEF with assurance that the information remains confidential.

☐ I promise to pay my child(ren)'s school account in a timely and responsible manner. I promise to ensure at least 90% daily attendance of my child(ren) or risk losing the scholarship.

* I acknowledge that by selecting ACCEPT below, I allow the Today & Tomorrow Educational Foundation (TTEF), the Roman Catholic Foundation of Eastern Missouri (RCF), and the Catholic Education Office (CEO), to publish, reproduce and display written quotes, photographic images, video images and/or audio recordings that contain my child (ren)'s words, likeness, and/or name for use in all media, electronic or otherwise, in connection with publications, advertisements, and/or web pages of these Entities, provided that such content shall not be sold or otherwise distributed to any other person or entity without my consent. I authorize these Entities to associate the content with the name of the child and the name of the parish, school, or ministry with which the child is affiliated. I waive any right to inspect or approve the finished product, including written copy, wherein the Child's words, likeness, and/or name appear. I further acknowledge and agree that neither I nor the Child have or shall have any ownership interest in any informational or advertising material which utilizes, incorporates or consists of the content or in any copyright embodied therein.

Select --

✓

☐ I certify by checking the box (electronic signature) that all financial information provided to the school and to the TTEF (through this application) to determine our eligibility is true and complete to the best of my knowledge. I agree to provide additional proof, if asked, and acknowledge that failure to do so will result in a loss of the scholarship. My signature also confirms that I have read and understood the eligibility guidelines for the program listed. I understand that all of the above conditions must be met by the child/family to be eligible for the scholarship. I agree to release Today & Tomorrow Educational Foundation (TTEF) from any liability in its efforts to provide these scholarships and allow all information provided through the scholarship application and administration process to be shared by TTEF with partner foundations, including the Roman Catholic Foundation of Eastern Missouri (RCF) and the Catholic Education Office (CEO).

If you have completed the sections above, please click "Agree" and read the instructions on the next page that will explain how to submit any additional required documentation, INCLUDING high school short answer responses, if applicable. After clicking "Agree," you will receive an automatic email response confirming receipt of the information you have submitted.

Agree

Step Five: Print Form to Submit Required Documents

This step is required of families who were not able to submit all required documentation, including financial documentation and proof of residency (ONLY for city residents) AND all families who are submitting a child's Beyond Sunday Fellows short-answer responses and reference contact information. If you were not able to upload all required financial/residency documentation, please click **Print Form** in Step Five and follow instructions on the form to submit any documents listed that still need to be submitted. Please do not send duplicate copies of documents already submitted. **PLEASE REMEMBER that the short answer responses and reference contact information *must be submitted through the online application system by the deadline of February 28th, 2020 if applicable.* Due to high volume, we cannot accept mailed, emailed, or faxed responses. You will be able to access this page to submit or edit responses until February 28th, 2020.** Students currently receiving a Beyond Sunday Fellows scholarship are not required to submit responses or references for requalification.

TTEF - FAMILY ACCESS

WARNING: Revision "FinalTestDatabase" Currently Loaded [View this?](#) X

[Doll](#) Logout

[HOME](#) [APPLICATION](#) [STUDENTS](#) [PARENT SIGNATURE PAGE \(SVR\)](#)

Step 5: Submitting Additional Required Information

Instructions

Step 1: Family Information

Step 2: Student Information

Step 3: Financials

Step 4: Verification

Step 5: Submitting Additional Required Information

Print Form

Thank you for submitting your 2017-18 scholarship application to the Today and Tomorrow Educational Foundation!
You will receive an automatic email momentarily confirming receipt of the online application form.
You may contact our office at 314-792-7777 or by email at ttef@archstl.org with any questions.

If you did not upload your required financial documents, please remember that you must do so for your application to be considered. You may click 'Print Form' below to print your "Required Supporting Documents Form". The form is completed for you with the information you need to provide the TTEF office to complete your scholarship application. Place the form in an envelope with copies of the required listed documents and mail to TTEF, 20 Archbishop May Dr., St. Louis, MO 63119 or fax to 314-792-7629. This form is NOT required if you have successfully uploaded every required document.

Each student you have entered a high school application for is listed below. The student(s) must respond to TWO of the following questions in 100 words or more AND submit contact information for two references to be considered for the Beyond Sunday Fellows program. These responses must be entered directly into the space available. This form will be accessible ONLY until February 28th, 2018. You may return to this page until this deadline to review, submit, and edit responses. Due to high volume, emailed, faxed, and mailed short answer responses and edits will not be considered. We are also unable to accept emailed, faxed, or mailed contact information for references and cannot accept any letters of recommendation.

PLEASE NOTE that students will be awarded based on these responses AND income eligibility of your family. To be considered income-eligible, the income (before any change) that you have listed on your application must be supported by all required documentation and confirmed by the TTEF scholarship office as eligible according to the Beyond Sunday Income Guidelines by February 28th, 2017. If you intended to apply for a high school student and do not see their name listed below, please email ttef@archstl.org immediately for support.

Student	School	Grade
Doll, Skipper	Bertr Academy	9th

Beyond Sunday Responses

Application Confirmation & Review

All new and re-applying families who successfully submit an online application will receive an automatic email response from our website. This should appear in your email from ttef@archstl.org. ***If you are missing any documentation, this does not mean your application is complete, only that the online form was submitted for Steps 1-4.*** Applications are reviewed in the order received by the TTEF Scholarship Office. If you have questions or need additional support, please contact us by email at ttef@archstl.org or by phone at 314-792-7777.