As of Jan. 9th

HOLY TRINITY/SPIRIT SENIORS

Programs for 2017

In Multi-Purpose Building; lunch at 11:30 AM; (donations accepted) program at noon (unless otherwise noted)

Please RSVP: Betty Jean Cobb 897 5207/ bcobb@htparish.org

Monday, January 9	Where Jesus Walked. Part I Film presented by Deacon Pat Harris
Thursday, January 26	Seniors and Sixth Graders Game Show Day

February

Seniors Enrichment Series

Thursday, Feb.2	Where Jesus Walked. Part II. Film presented by Deacon Pat Harris
Thursday, Feb. 9	A Notion of Freedom: York, of the Lewis & Clark Expedition. Jim Holmberg of Filson Club
Thursday, Feb. 16	The Other Side of the Story. Dr. Robert Hilger's Accounts of Helping Haitians Survive
Thursday, Feb. 23	Healing Mass 11:30 AM followed by lunch in Multi Pur. Bldg.
Monday, March 13	Seniors & Sixth Graders St. Patrick's Day Party
Thursday, March 30	Latest Developments on Louisville's Waterfront; Mike Kimmel
Monday, April 10	IMAX and Boomer's for lunch (Galapagos: Nature's Wonderland) **$11 + lunch** Depart at 10:AM; Return at 2:30PM RSVP and pymt deadline: March 30
Thursday, April 27	Seniors & Sixth Graders Derby Party
Tuesday, May 9	Guided bus tour of the Parklands with boxed lunch picnic Depart at 10:AM; Return at 2:30; **$30**; RSVP; pymt deadline Apr. 27
Thursday, May 25	Speed Art Museum Tour with lunch in the Wiltshire Café **$13 + lunch.** Depart at 10:AM; Return at 2:PM RSVP and pymt deadline: May 9
Wednesday, June 14	Cruise on Spirit of Jefferson with lunch & music **$40 includes bus**; Depart at 10:30 AM; Return at 2:30PM; RSVP and pymt deadline May 25.
Thursday, June 29	Ice Cream Social with Live Music

Louisville Science Center's

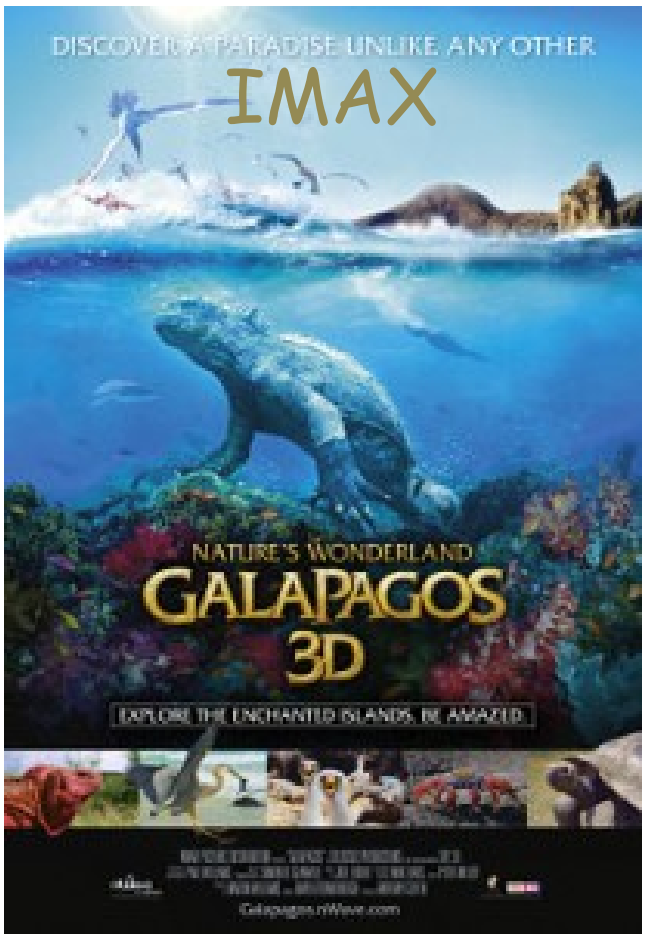

followed by

Lunch at Boomer's

Monday, April 10

$11 + lunch

Bus departs Holy Trinity at 10:AM; returns at 2:15

RSVP and payment due by Thurs., March 30

Betty Jean Cobb: 897 5207 bcobb@htparish.org

THE PARKLANDS of Floyds Fork

GUIDED BUS TOUR OF THE PARKLANDS

WITH

BOXED PICNIC LUNCH

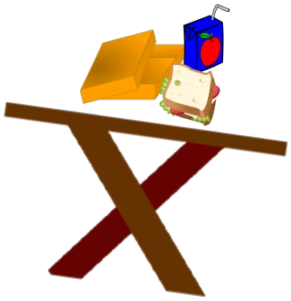

$30 (includes lunch)

TUESDAY, May 9, 2017

Bus departs @ Holy Trinity @10:AM; returns at 2:15

RSVP & payment due by April 27

Betty Jean Cobb 897 5207 bcobb@htparish.org

Seniors on the Go!

Join us for a…

guided tour of the new face of the

SPEED ART MUSEUM

with lunch in the

WILTSHIRE CAFÉ

Thursday, May 25, 2017

$13 + lunch

Bus departs Holy Trinity at 10:AM; returns at 2:30

RSVP and payment due by Tuesday, May 9

Betty Jean Cobb 897 5207 bcobb@htparish.org

Seniors on the Go!

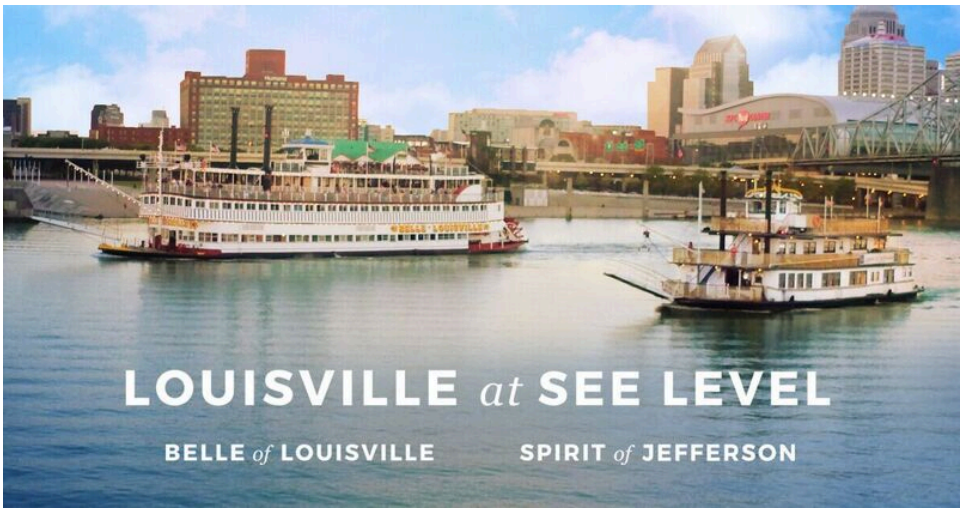

SPIRIT OF JEFFERSON

LUNCH & MUSIC CRUISE

WEDNESDAY, JUNE 14, 2017

$40 includes bus

Depart Holy Trinity at 10:30 AM

Return to Holy Trinity at 2:30 PM

SIGN UP NOW TO RESERVE YOUR SPOT!

RSVP with $15 deposit: (Balance due May 25, 2017)

Betty Jean Cobb Holy Trinity Parish Office 9AM to 4PM

Penny Gleason Holy Trinity/Holy Spirit Seniors' Programs