# Saint Mary Our Lady of Grace
## Catholic Church

Franciscan Friars, Third Order Regular
Parish founded 1920

### *Mission Statement*

*United in our belief in Jesus Christ and His Call to Love and Service, we dedicate ourselves to live His Word through the Celebration of the Sacraments, Evangelization, Catechesis and Ministry to the people of Saint Petersburg.*

One hallmark of Franciscan spirituality, also epitomized by Pope Francis, is to extend Welcome to All. On behalf of the Franciscan Friars of the Third Order Regular, the staff and parish family of Saint Mary Our Lady of Grace we extend this heartfelt invitation:

*No matter what your present or past status in the Catholic Church.*
*No matter what your current family or marital situation.*
*No matter what your past or present religious affiliation.*
*No matter what your personal history, age, background, race, or color.*
*You are invited, welcomed, accepted and loved here at Saint Mary Our Lady of Grace.*

In the words of Saint Francis of Assisi:
May the Lord give you peace.

If you are new to our community, please introduce yourself to one of our Friars. If you are visiting and interested in registering, we ask that you pick up a blue registration form found in the church or visit our Parish Office and once completed either return it to our Office or drop it in the collection basket. Membership is required for the reception of the Sacraments of Baptism, First Reconciliation, First Eucharist, Confirmation. Registration is also required before the parish can issue a certificate for those asked to be sacramental sponsors.

**Mass Schedule** Daily: Monday through Friday 8:00am - Saturday 4:00pm Vigil - Sunday 8:00am &11:00am

**Holy Days** Please check the bulletin for Mass times

**Sacrament of Reconciliation** Saturday: 3:00—3:45pm and by appointment

**Baptism:** We ask that all families interested in Baptism be active, registered parishioners 6 months prior to the reception of the Sacrament.

**Matrimony:** Arrangements should be made 6 months in advance by contacting our Wedding Coordinator. Participation in a marriage preparation program is required.

**GATHERING HYMN** **"I Want to Walk as a Child of the Light"**
***HOUSTON***

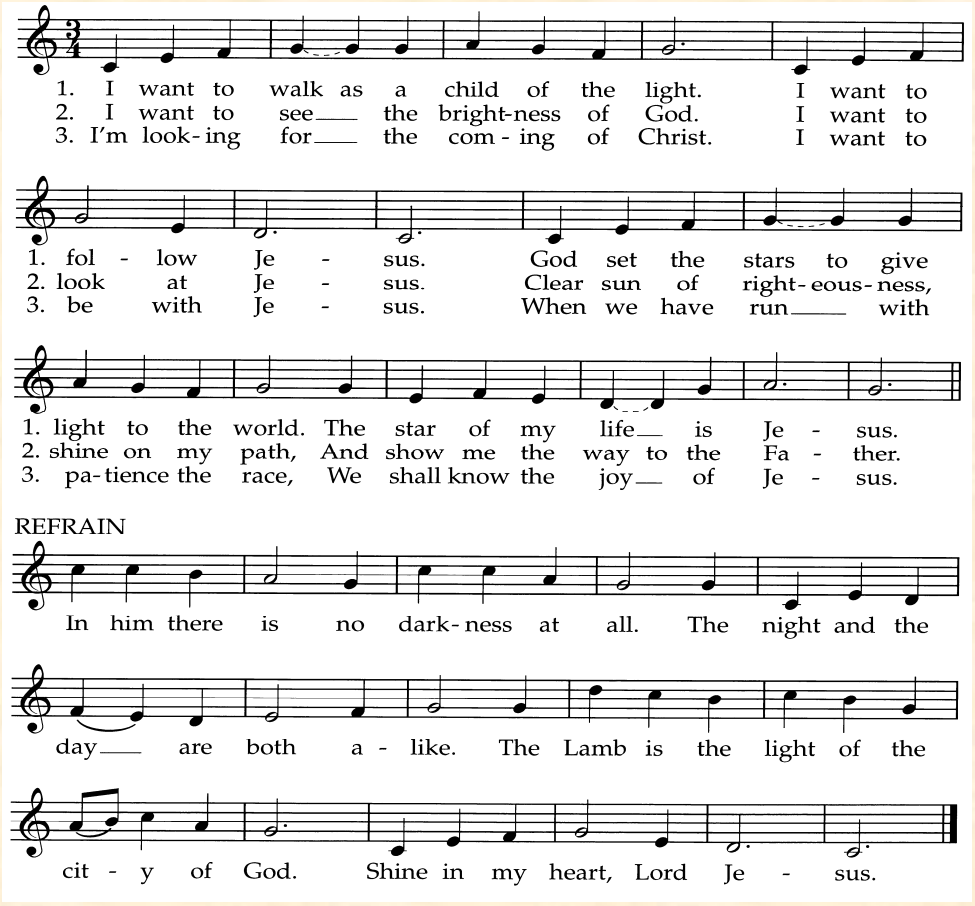


**PENITENTIAL RITE**
**GLORIA** ***(sung)***
**OPENING PRAYER**

## LITURGY OF THE WORD

**READING I** ***Joshua 24: 1-2a, 15-17, 18b***
**RESPONSE** ***Psalm 34 setting by Steven Dean***

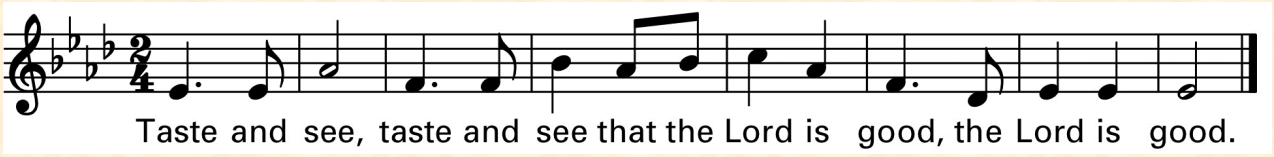


**READING II** ***Ephesians 5: 21-32***
**GOSPEL ACCLAMATION** ***(sung)***
**GOSPEL** ***John 6: 60-69***
**HOMILY**

**PROFESSION OF FAITH (NICENE CREED)**

**I believe in one God, the Father almighty,**
**Maker of heaven and earth, of all things visible and invisible.**
**I believe in one, Lord, Jesus Christ, the Only Begotten Son of God,**
**born of the Father before all ages.**
**God from God, Light from Light, true God from true God.**
**Begotten, not made, consubstantial with the Father; Through him all things were made.**
**For us men and our salvation he came down from heaven.**
**(bow) and by the Holy Spirit was incarnate of the Virgin Mary, and became man.**

**For our sake he was crucified under Pontius Pilate,**
**He suffered death and was buried, and rose again on the third day in accordance with the Scriptures.**
**He ascended into heaven and is seated at the right hand of the Father.**
**He will come again in glory to judge the living and the dead**
**And his kingdom will have no end.**
**I believe in the Holy Spirit, the Lord, the giver of life,**
**Who proceeds from the Father and the Son.**
**Who with the Father and the Son is adored and glorified, who has spoken through the prophets.**
**I believe in one, holy catholic and apostolic Church.**
**I confess one Baptism for the forgiveness of sins and I look forward to the resurrection of the dead**
**and the life of the world to come. Amen.**

**UNIVERSAL PRAYERS**

## LITURGY OF THE EUCHARIST

**PREPARATION OF THE GIFTS** **"To Whom, Lord, Should We Go?"/*SWABIA***

**1. To whom, Lord, shall we go? Can hung'ring hearts be fed…and satisfied, except by You, the true and living bread?**

**2. To whom, Lord, shall we go? Though far from you we stray, will searching find a path more sure than you, the Truth, the Way?**

**3. To whom, Lord, shall we go? Can any voice be heard that speaks a promise more secure than yours, yourself, the Word?**

**4. To whom, Lord, shall we go? When darkest is the night, where can we turn to see the dawn except to you, the Light?**

**5. O Christ, we come to you, God's own beloved Son. Though we should search till time shall end, there is no other one.**

**SANCTUS**

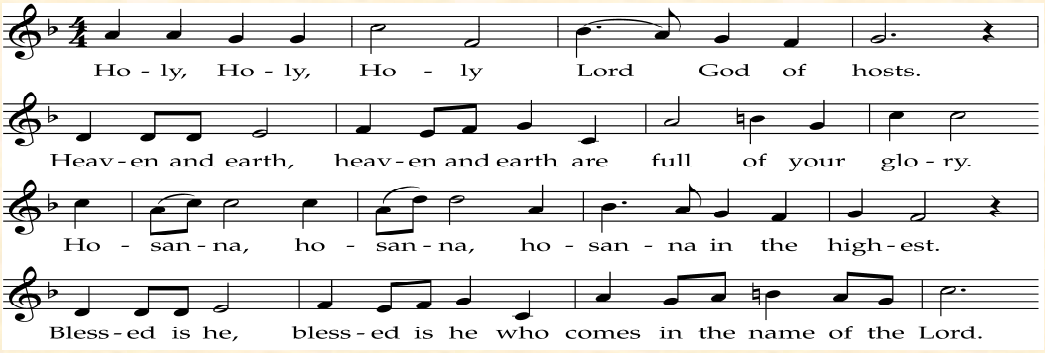

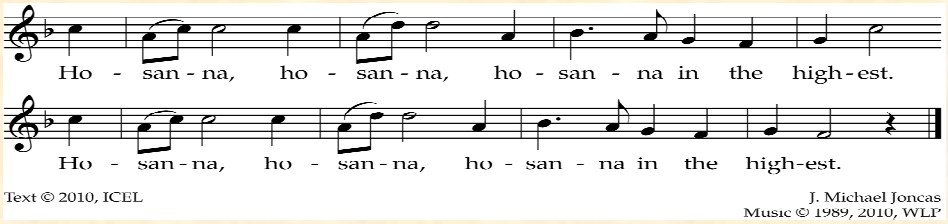


Text © 2010, ICEL
J. Michael Joncas
Music © 1989, 2010, WLP

**MEMORIAL ACCLAMATION**

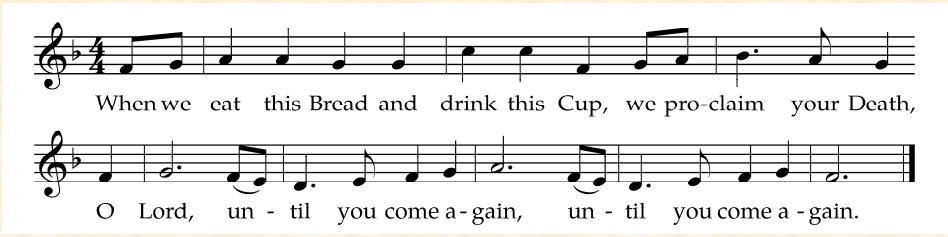


**DOXOLOGY AND GREAT MEN**

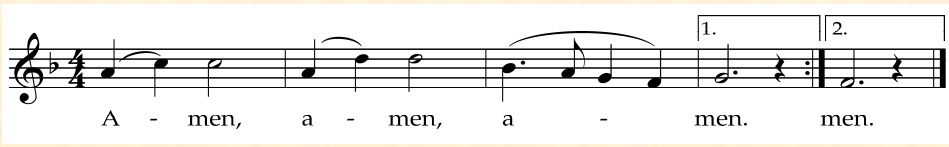


**THE LORD'S PRAYER /THE SIGN OF PEACE**
**LAMB OF GOD**

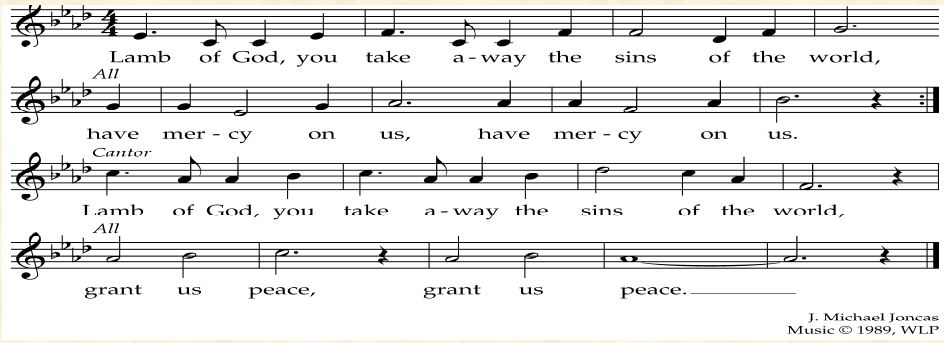


J. Michael Joncas
Music © 1989, WLP

**COMMUNION PROCESSION** ***(sung)*** ***"Taste and See" / James Moore"***

## CONCLUDING RITE

**BLESSING AND DISMISSAL/SENDING FORTH** ***"Celtic Alleluis: Sending Forth"***
***Fintan O'Carroll***

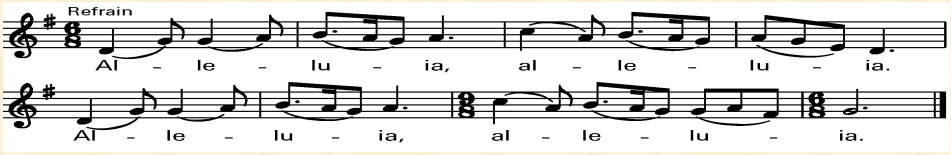


**Music Acknowledgements** *One license A-723498, All rights reserved*

***For an easy, convenient way to support our parish, visit www.stmaryolg.org (WESHARE)***
***Or please text: 91999 on your cell phone, using the keyword MaryOLG***

***Thank you for worshipping with us today, and for your gifts of treasure.***

*Please visit our website www.stmaryolg.org for all updated events*

A BIBLICAL WALK THROUGH
# THE MASS

5 weeks on Saturday mornings
via Zoom
10 -11:30 AM
September 8 - October 27, 2021
To register, go here:

**https://bit.ly/BWMass**

Please register before September 4 to allow enough time to purchase and receive your materials. After you register, the Bible Study leader will send you the link to purchase your materials. Cost of materials is approximately $27.

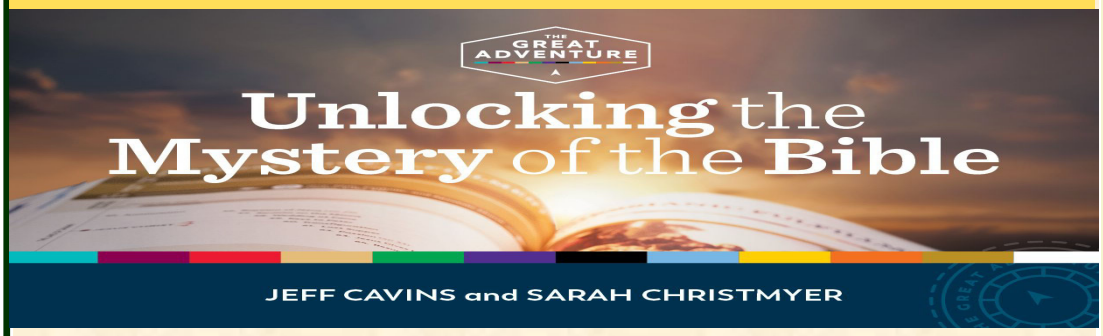


**8 weeks on Wednesday mornings via Zoom**
**10:00 - 11:30 AM**
**September 8th - October 27th**

*Unlocking the Mystery of the Bible*, an eight-part Bible study, helps you uncover the story woven throughout Scripture, so you can get the "big picture" of the Bible and understand what it's all about. Aided by a unique color-coded Bible Timeline Chart that arranges the key people, places, and events of the Bible in chronological order, *Unlocking the Mystery of the Bible* will help you pick up the Bible with confidence and understand how you fit into God's plan.
For more information or to register, click here:
https://forms.gle/WdmM2Ea8tYVSEfpg9

Please register before August 25 to allow enough time to purchase and receive your materials. After you register, the Bible Study leader will send you the link to purchase your materials. Contact Kristen Noakes-Fry for more information: knfwriter@gmail.com

***Please remember our Poor Boxes. Your donations serve our local community through Daystar Outreach, Saint Mary's Ministry of Mercy. Located at both side entrances.***

**Pastor**
**Rev. Fr. Damian Amantia TOR**

**Parochial Vicar**
**Rev. Fr. Laurence Uhlman TOR**

**Deacon**
**Rev. Mr. Michael Menchen**

**Business & Physical Plant Dir.**
**Wendy Luck (ext 206)**

**Parish Ministry Assistant**
**Antoinette Magnani (ext 201)**

**Coordinator of Faith Formation**
**Claudia McIvor (ext 207)**

**Wedding Coordinator**
**Alice Coston**

**Director of Liturgy and Music**
**Michelle Rego (ext 208)**

**Sacristan**
**Jim Kochen**

**Physical Plant Custodial Care**
**Calvin Adams**

**Parish Office Hours:**
9am-3pm Mon—Thurs
*Office is Closed Friday*

515 4th Street South
Saint Petersburg, FL 33701
Phone: 727-896-2191

***Bulletin:*** *Articles e-mailed Wednesday by noon 10 days prior.*
*Holidays 15 days prior.*
*amagnani@stmaryolg.org*

**Parish Website:**
www.stmaryolg.org

**Parish Email:**
info@stmaryolg.org

Altar Servers
*Al Hoel*

Ancient Order of Hibernians
*Sean Denny*

Bereavement Ministry
*Michelle Rego*

Daystar Life Center
*Jane Walker*

Extraordinary Ministers of Holy Communion
*Jim Messina and Connie Messina*

Holy Communion to the Sick
*Jim Kochen*

Faith Community Nursing Ministry
*Sylvia Gonzales*

Faith Formation
*Claudia McIvor*

Hospitality Ministers/Ushers
*Nelson Ortiz*

Legion of Mary
*Jim Gillis*

Ministry to the Deaf
*Carol Downing*

Music Ministry
*Michelle Rego*

Readers
*Kevin Curran/Anne Ghosh*

Refugee Resettlement Ministry
*Claudia McIvor*

Saint Mary's Merry Makers
*Pam Hatton*

Secular Franciscans
*Jim Gillis* 727-564-1733

Respect Life Ministry
*Elaine Clark*

Young Adult Ministry
*Claudia McIvor*

For information call the office at 896-2191 Ext 201

Knights of Columbus
Council 2105
For questions or assistance,
please call: (727) 678-0183

**Sunday 8/22**

8:00am †Eva Kennedy
*by Jim and Regina Minelli*

11:00am Intentions of Parishioners and Staff
†Janice Holton
*by Ed and Mary O'Mara*

**Monday 8/23**

8:00am †Pat Dillinger
*by Joan High*

**Tuesday 8/24**

8:00am †Betty Hale Pitts
*by Michelle Rego*

**Wednesday 8/25**

8:00am Vocations
†Adolfo and Amancia Mancol
*by Angelito and Sylvia Gonzales*

**Thursday 8/26**

8:00am †William Holler
*by Gary and Arleen Pedone*

**Friday 8/27**

8:00am †Dan and Emilie Kovachevich
*by Judge Kovachevich*

**Saturday 8/28**

4:00pm †Michael Risoldi
*by The Amantia Family*

**Sunday 8/29**

8:00am †Dan and Emilie Kovachevich
*by Judge Kovachevich*

11:00am Intentions of Parishioners and Staff

**Readings for the day can be located at: www.usccb.org**

***Heavenly Father, we ask that you bless and comfort our brothers and sisters who are ill. Surround them with your healing presence and give them strength. In Jesus' name we pray. Amen***

*Carolyn Wilson, Kimberly Mullick,*
*Marie & Don Mulholland,*
*Barbara Denny,*
*Karla McClintock,*
*Stephens B. Woodrough,*
*James Patrick King,*
*Eddie Connaughton, Gloria Calandrino,*
*Nancy Hogan, Lyric Adams,*
*Kevin Curran,*
*John & Ann Overmyer,*
*Barbara Kirby and Pat Dillinger.*

Please inform the Parish Office of prayer requests as they are updated monthly.

*The **Vigil candle** burning at the statue of Our Lady of Grace is in loving honor of*

***†Michael Risoldi***

*requested by*

***Patricia Licata-Amantia***

*The **flowers** at the statue of Our Lady of Grace are made possible by a generous donation from*

***Ray and Susan Kikel***

**If you would like to remember a loved one or a special occasion (birthday, anniversary, etc.) by having a 2 week candle burn at the statue of Our Lady of Grace, or by contributing toward the cost of the gifts of bread and wine used during Mass on the weekends, please contact the parish office to make arrangements.**
**A suggested donation of $10 would be greatly appreciated.**
**Floral arrangement placed at the statue of Our Lady of Grace, in loving memory or a special occasion, is available through the parish office.**
**Flowers are $35 an offering for a bouquet.**

Our Monday evening Bible Study group embarks on an extensive study of Acts of the Apostles, starting July 26th and continuing through October 4th via Zoom. Please contact Jim Messina if you would like more information about this study: jamesjmessina@gmail.com

**Topic**: Bible Study Acts of the Apostles

**Time**: 6:30 PM

Mondays, July 26th - October 4th

**Please contact Jim for the Zoom link if you are interested.**

ONE PARISH
Grow in your faith, find a Mass, and connect with your Catholic Community with OneParish!
Download Our Free App or Visit
www.MY.ONEPARISH.com

Complete Plumbing Services & Supplies
Johnnie Jones Plumbing Co.
Carl H. Jonasson Sr. CFC 1425970
Barbara J. Pace CFC 1427395
plumberlady2727@yahoo.com
727-323-2300
Fax: 727-322-2400
2727 23rd Ave. North
St. Petersburg, FL 33713-4318

FINDaPARISH.com
The Most Complete Online National Directory of Catholic Parishes
CHECK IT OUT TODAY!

Catholic Cruises and Tours
Mass is included with all our tours
Catholic Cruises and Tours and The Apostleship of the Sea of the United States of America
Take your FAITH ON A JOURNEY. Catholic Cruises/Tours to Worldwide Destinations
Holy Land Discovery • Fatima, Lourdes and Shrines of Spain • Grand Catholic Italy
Footsteps of Apostle Paul • Shrines of Alpine Europe • Pilgrimage to Lourdes
Scottish Highlands • Camino, A walking journey for the soul
(CST 2117990-70) www.CatholicCruisesandTours.com
Call us today at 860-399-1785 or email eileen@CatholicCruisesandTours.com

Paul A. Nelson, Esquire
Serving Your Legal Needs:
Wills • Trusts • Estates
Elder Law • Probate Litigation
727-821-5811 www.paulnelsonpa.com
7309 1st Ave. South, St. Petersburg, FL 33707

catholicmatch®
Florida
CatholicMatch.com/myFL

Life Matters
Please remember Saint Mary Our Lady of Grace in your Estate Planning.
For more information go to
www.usccb.org/respectlife

Protecting Seniors Nationwide
24SEVEN
Medical Alert System
$29.95/Mo. billed quarterly
• One Free Month
• No Long-Term Contract
• Price Guarantee
• Easy Self Installation
Call Today! Toll Free 1.877.801.8608
Visit us at: www.stmaryolg.org - Or on Facebook: St. Mary Olg

**Consider Remembering Your Parish in Your Will.**
For further information, please call the Parish Office.

**Vivian Quesada-Fox, DMD**
Family Dentistry
6450 Central Avenue (727) 347-6450
Welcoming new patients. Evenings & Saturdays available.
Se habla español. Parishioner, St. Jude

**Journey with Us as a Franciscan Friar**
Province of the Most Sacred Heart of Jesus
*Franciscan Friars, Third Order Regular*
Vocations Office P.O. Box 104
Loretto, PA 15940-0104
**814-419-8889**
Email: **vocations@Franciscanstor.org**
Province Web Site: **www.franciscanstor.org**

**gratzzi Italian Grille**
*"Very Special Food, with a Classy Environment"*
LUNCH: Mon. thru Sat. 11:00 - 4:00
DINNER: Fri. - Sat. 4:00 - 11:00
Sun. 12:00 - 10:00
*EARLY DINNER 4:00 - 5:30 Daily*
727-623-9037
www.gratzzigrille.com
211 2ND STREET SOUTH | SAINT PETERSBURG, FL 33701

**ST. PETE HOSPITALITY GROUP**

**PARKSHORE Grill**
WEEKEND BRUNCH
INDOOR/OUTSOOR DINING
LUNCH & DINNER
CATERING & PRIVATE PARTIES
300 Beach Drive NE
parkshoregrill.com

**400 BEACH** seafood & tap house
WEEKEND BRUNCH
• Relaxed Coastal Cuisine
• Indoor/Outdoor Dining
• Banquets & Private Parties
400 Beach Dr. NE
400beachseafood.com

**THE HANGAR** restaurant & flight lounge
BREAKFAST • LUNCH • DINNER
BANQUETS * FREE PARKING
Open 8am-10pm
thehangarstpete.com

**ANNEX@400 BEACH**
CASUAL WALK-UP CAFE
EAT DRINK SHOP | 8AM - 8PM
ANNEX400BEACH.COM

"May the Sacred Heart of Jesus be adored, glorified, loved and preserved throughout this world now and forever. Sacred Heart of Jesus pray for us. St. Jude worker of miracles pray for us. St. Jude helper of the hopeless pray for us. Thank you most Sacred Heart of Jesus and St. Jude for listening to my prayer. Amen!!"

**A CALL**
AS A Religious Priest, Brother, or Sister
**Call (727) 896-2191**

**TO SERVE AS A DIOCESAN PRIEST**
**Call 345-3338**

**Carlton Arms** of St. Petersburg
55+ ADULT APARTMENT COMMUNITY
Directly on Tampa Bay
*Rentals starting at $597* • 727.867.8685
www.carltonarmsofstpetersburg.com
6699 31ST WAY SOUTH • ST. PETERSBURG, FLORIDA 33712

**Grow Your Business, Advertise Here.**
**Support Your Church & Bulletin.**
**Free professional ad design & my help!**
email: sales@jspaluch.com
www.jspaluch.com

**For Information ... Call**
**800.432.3240**

✂ Please Cut Out This "Thank You Ad" and Present It The Next Time You *Patronize One of Our Advertisers*

**Thank You**

Thank you for advertising in our church bulletin.
I am patronizing your business because of it!

**Get this weekly bulletin delivered by email - for FREE!**

Sign up here:
**www.jspaluch.com/subscribe**

Courtesy of J.S. Paluch Company, Inc.

**Amick & Son Inc.**
TERMITE AND PEST CONTROL
727-328-9801
3540 5th Ave. N

**ST. PETE CATHOLIC HIGH**
Coed
Enroll at Semester
**Call (727) 344-4065**

**If You Live Alone You Need MDMedAlert!**
24 Hour Protection at HOME and AWAY!
✔Ambulance ✔Police ✔Fire ✔Friends/Family
Solutions as Low as $19.95 a month
FREE Shipping
FREE Activation
NO Long Term Contracts

This Button SAVES Lives!
As Shown GPS, Lowest Price Guaranteed!

CALL NOW! 800.809.3352
MDMedAlert
Safe-Guarding America's Seniors Nationwide!
GPS Tracking w/Fall Detection
Nationwide, No Land Line Needed
EASY Set-up, NO Contract
24/7 365 Monitoring in the USA

**Phone 321-3321** **www.brettfuneralhome.net**
**Brett Funeral Home**
and Cremation Services
4810 CENTRAL AVENUE
*CATHOLIC OWNED & OPERATED SINCE 1960*