# ST. MARY'S CATHEDRAL

*of the* IMMACULATE CONCEPTION

*Portland, Oregon*

## Twenty-Fourth Sunday In Ordinary Time | Sept. 11th 2022

**"There will be rejoicing among the angels of God over one sinner who repents" Luke 15**

## HOLY MASS

***Daily Mass***

| | |
|---|---|
| Monday | 5:30pm |
| Tuesday - Saturday | 7:30am |

***Weekend Masses***

| | |
|---|---|
| Saturday (Vigil) | 5:30pm |
| Sunday | 7:30am |
| | 9:00am |
| | 11:00am |

## CONFESSIONS

| | |
|---|---|
| Monday | 4:00- 5:15pm |
| Saturday | 4:00- 5:15pm |
| 1st Saturday | After 7:30am Mass |

## ADORATION

Thursdays 8:00am –6:00pm

*Ends with Evening Prayer and Benediction*

* Enter through the Parish Office 9am-4:00pm

Sunday Collection

**Follow us for resources and events**

maryscathedralpdx

@cathedralpdx

1716 NW Davis Street Portland, OR 97209 | maryscathedral.com | 503 - 228 - 4397

# Welcome to St. Mary's Cathedral of the Immaculate Conception

## ABOUT OUR CHURCH

Since it's dedication in 1926, St. Mary's Cathedral has stood as the gracious center of the Archdiocese of Portland in Oregon. The cathedral belongs to the 400,000 Catholics of the archdiocese and serves as a place of ceremony and celebration for those who come here. The cathedral is also a parish church, and as such, it is home to it's parishioners and is a welcoming place for all visitors. More history of the Cathedral can be found on our website.

*For more detailed information about the Art and History of St. Mary's Cathedral, visit our website* ***maryscathedral.com***

## PARISH AND SCHOOL STAFF

**Most Rev. Alexander Sample**
*Archbishop of Portland*
**Rev. Msgr. Gerard O'Connor, *Rector***
*goconnor@archdpdx.org*
**Rev. Deacon Scott Kolbet, *Deacon***
*skolbet@cathedralpdx.org*
**Brigid Young, *Pastoral Associate***
*byoung@cathedralpdx.org*
**Sarah Schneider, *Manager of Pastoral Services***
*sschneider@cathedralpdx.org*

**Angela Westhoff-Johnson**
*Director of Sacred Music*
**Seung Min Oh**
*Organist*

**CATHEDRAL SCHOOL**
**503- 275- 9370**
**Amy Biggs, *School Principal***
*abiggs@cathedral-or.org*
**Susan Hatley, *Admin. Assistant***
*shatley@cathedral-or.org*

**Parish Office Hours**
Monday through Thursday 9:00 AM - 4:00 PM
Friday 9:00 AM – Noon

## DONATIONS & SUNDAY COLLECTIONS

St. Mary's Cathedral does not take up a physical collection. Please place your Sunday Collection or other Donations in the boxes at the entrance to the Cathedral.

Thank you for your support.

Mass Schedule and Rectors Note – Twenty-Fourth Sunday in Ordinary Time, Sept. 11th 2022

# MASSES AND INTENTIONS

| | | |
|---|---|---|
| **Sat.** | **Sept. 10** | **Ordinary Time Weekday** |
| | 7:30am | *Int. of Blanchet House* |
| **Sat.** | **Sept. 10** | **Twenty- Fourth Sunday in Ordinary Time** |
| | 5:30pm | *+Matilda Steltz* |
| **Sun.** | **Sept. 11** | **Twenty-Fourth Sunday in Ordinary Time** |
| | 7:30am | *Int. of Maurice Chupp* |
| | 9:00am | *Donald Coutinho* |
| | 11:00am | *Pro Populo* |
| **Mon.** | **Sept. 12** | **The Most Holy Name of Mary** |
| | 5:30pm | *Int. of Rachel Thamer* |
| **Tues.** | **Sept. 13** | **St. John Chrysostom** |
| | 7:30am | *+Marie Hong Tran* |
| **Wed.** | **Sept. 14** | **Exaltation of the Cross** |
| | 7:30am | *+Lucille Parker* |
| **Thurs.** | **Sept. 15** | **Our Lady of Sorrows** |
| | 7:30am | *+Matthew Gambee* |
| **Fri.** | **Sept. 16** | **Saints Cornelis and Cyprian** |
| | 7:30am | *+Raphael Rhee* |
| **Sat.** | **Sept. 17** | **St. Robert Bellarmine and St. Hildegard of Bingen** |
| | 7:30am | *Int. of Blanchet House* |
| **Sat.** | **Sept. 17** | **Twenty Fifth Sunday in Ordinary Time** |
| | 5:30pm | *Int. of Fr. Bob Barricks* |
| **Sun.** | **Sept. 18** | **Twenty Fifth Sunday in Ordinary Time** |
| | 7:30am | *Special Intention* |
| | 9:00am | *Souls in Purgatory* |
| | 11:00am | *Pro Populo* |

# FINANCIAL REPORT

**September 4th, 2022**

E-giving: 125 Envelopes: 17

| | | |
|---|---|---|
| Sunday Envelope: | $ | 2,442 |
| E-Giving: | $ | 9,699 |
| Loose Collection: | $ | 871 |
| Total Parish | $ | 13,012 |

Social Services : $119 School : $125

DONATE

***We are very grateful for your contributions to the Cathedral! Please consider making your parish contribution through WeShare - go to our website to sign up or scan this QR code! Visit maryscathedral.com***

# FROM THE RECTOR

On Thursday we have a full day of Exposition of the Blessed Sacrament at the cathedral. We can only do this if we have sufficient adorers to cover the hours from 8:00am-6:00pm. Currently we are looking for adorers for the 10:00am and 11:00am hours. Would you consider taking one of these hours. I can tell you that an hour in prayer before the Lord in the Blessed Sacrament will change your spiritual life. If you cannot commit to a fixed hour come by on Thursday for some time in prayer before the Blessed Sacrament. The cathedral can be accessed through the parish office from 9:00am-4:00pm. All other times through the main doors.

Thank you to the Knights of Columbus for painting the flag pole in the courtyard. We will be flying the American and Vatican flags in the near future. The flag pole is the last piece of work that we planned for the courtyard. We have power washed it, cleaned the statue of the Blessed Virgin Mary, purchased new furniture, replaced the lighting and limbed the Japanese maple tree in the center.

This Fall's Mater Dei Sharathon is 10-14 October. I will be on air on Thursday 13 Oct at 9:00-10:00am. If you intend to make a donation will you do so during my hour so that I can reach the allotted goal and so that I might have a chance of beating my old rival Msgr. Cihak. As you know Mater Dei does a great job in evangelizing and is a worthy cause for our NW Catholic community.

**goconnor@archdpdx.org**

## Mass Readings:

***September 11th, 2022***

**First Reading:** ***Exodus 32:7-11, 13-14***
**Psalm:** ***51:3-4, 12-13, 17, 19***
**Second Reading:** ***1 Timothy 1: 12-17***
**Gospel:** ***Luke 15:1-32 or 1-10***

# PARISH AND COMMUNITY NEWS

## ADORATION

Thursdays 8:00am -6:00pm. *Enter through the parish office between 9am-4pm. Evening prayer and benediction @6:00pm

**Seeking adorers**

We are looking for some more regular adorers on Thursdays especially at **9:00am**, **10:00am**, and **4:00pm**. Please e-mail or call the parish office if you are interested in committing to one of these hours weekly. 503.228.4397

## PRO-LIFE EVENTS in the Archdiocese of PDX

- **September 17th** @5:30pm 40 Day's for life Opening Mass w/Bishop Smith @ St. Mary's Cathedral
- **October 2nd**- Respect Life Sunday/Month October

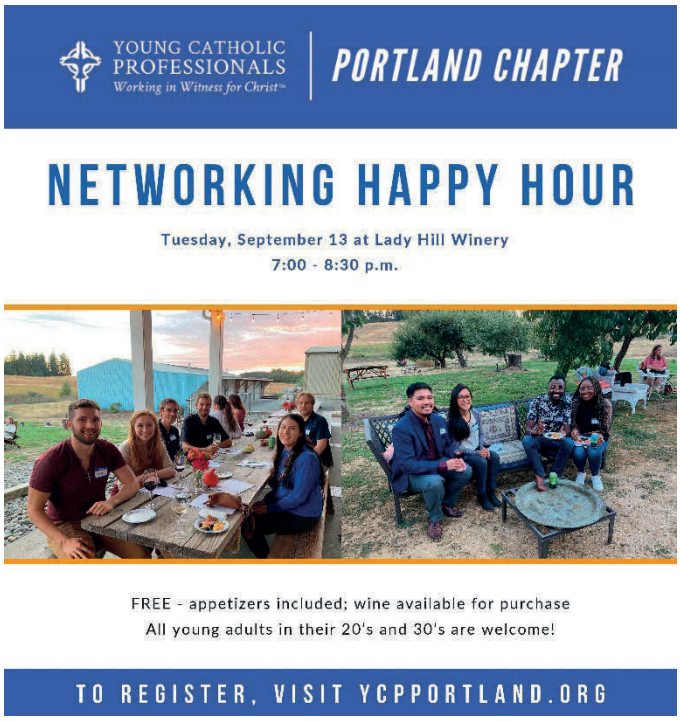

## MASS INTENTIONS

If you would like to offer a mass for a deceased loved one or a special intention, please call the Parish Office 503.228.4397 or send an e-mail to parishoffice@cathedralpdx.org. We have many spots available. A suggested donation of $10 is recommended. The Church considers the Mass the highest form intercessory prayer because it is Christ who is continually offering himself to the Father through the Paschal Mystery (Life, death and resurrection.) *It is a longstanding tradition in the Church that a Priest may be requested to offer a Mass for a specific intention, even when one cannot be physically present at the Mass. When the bread and wine are brought forward, the priest takes them, blesses them (in the Eucharistic Prayer) and gives them back to us (in Holy Communion). In addition to the intention the priest offers formally, every member of the baptized is supposed to associate some intention or petition with that offering of bread and wine. So, for example, as the bread and wine are carried up, we can mentally lay onto those gifts our intention for our family, or for a sick friend, or for grace to overcome a particular vice, etc.*

ST. MARY'S CATHEDRAL OF THE IMMACULATE CONCEPTION
1716 NW Davis Street, Portland OR 97209 | 503-228-4397

# Sacramental Prep Information

## 2022-2023

We are excited to announce registration for sacramental preparation for the 2022-2023 year is now open! Please refer below for details and requirements.

**First Holy Communion**

For parish children, 7 years and older, **parents and children must have an in-person meeting with Brigid Young before filling out a registration form**. To set up an appointment, please email or call Brigid at byoung@cathedralpdx.org or 503.770.4791. Classes will take place on Sundays at 10AM in the Cathedral School Library. Cost is $50 per child. Classes begin September 11th

**Middle School Confirmation**

The Archdiocese of Portland, OR has moved the confirmation age down to 7th grade. This year those in 7th and 8th grade will prepare together for confirmation. **Before filling out a registration form, parents and middle school confirmand(s) must have an in-person meeting with Brigid Young**. To set up an appointment, please email or call Brigid at byoung@cathedralpdx.org or 503.770.4791. Classes will take place on Wednesdays at 3:30PM in the Cathedral school library. Cost is $100 per child. Classes begin September 14th

**High School Confirmation**

Confirmation preparation for high school students will also be offered on Sundays after the 9AM Mass in St. Joseph's Hall. **Before filling out a registration form, parents and high school confirmand(s) must have an in-person meeting with Brigid Young**. To set up an appointment, please email or call Brigid at byoung@cathedralpdx.org or 503.770.4791. Cost is $100 per child. Classes begin September 18th

**RCIA+**

For both non-Catholics and Catholics, RCIA is a comprehensive journey of study, prayer and fellowship leading to reception as a full member into the Catholic Church. RCIA+ will begin in October on Thursday evenings after Benediction from 6:30-7:30pm. **For more information and to register, please set-up an in-person meeting with Brigid Young** via email or phone: byoung@cathedralpdx.org or 503.770.4791

## Bible Study Option 1: *The Bible Timeline: The Story of Salvation*

Reading the Bible should bring us closer to Christ, but understanding it is often difficult. The good news is that you can understand the Bible, and *The Bible Timeline*, a twenty-four-part Bible study, makes it easy.

St. Mary's Cathedral will offer *The Bible Timeline* led by parishioner Anne Marie Wise, on **Wednesday evenings from 6:30-8PM beginning September 21, 2022 in St. Joseph's Hall**. Participants will meet every week to view an engaging video presentation followed by a time of lively group discussion and fellowship**. To register, please contact Brigid Young at byoung@cathedralpdx.org or 503.770.4791**.

**How it works**: Presenter Jeff Cavins shows you how fourteen of the Bible's narrative books tell the biblical story from beginning to end and gives you the keys to understanding the amazing story woven throughout Scripture. In this revolutionary approach to Bible study, *The Bible Timeline* divides the Bible into twelve color-coded time periods that make it easier to follow its narrative thread. Using a unique color-coded chart, you will learn the major people, places, and events of the Bible and discover how they all come together to reveal the remarkable story of our faith. We hope you can join us!

## Bible Study Option 2: *Matthew: The King and His Kingdom*

The book of Matthew brings the history of Christ to life. We see Jesus as the awaited Messiah who fulfills the promises and prophecies of the Old Testament, establishes the New Law, and inaugurates the kingdom of heaven. *Matthew: The King and His Kingdom*, a twenty-four-part Bible study, explores how Jesus is challenging and empowering us to a new level of holiness and shows how we must be thoroughly immersed in the kingdom of heaven on earth, the Church, to live it.

St. Mary's Cathedral will also offer *Matthew: The King and His Kingdom* on **Wednesday afternoons from 1-2:30PM beginning September 21, 2022 in St. Joseph's Hall**. Participants will meet every week to view an engaging video presentation followed by a time of lively group discussion and fellowship. **To register, please contact Brigid Young at byoung@cathedralpdx.org or 503.770.4791.**

# 24th Sunday in Ordinary Time September 11, 2022

## Gloria

Glory to God in the highest, and on earth peace to people of good will. We praise you, we bless you, we adore you, we glorify you, we give you thanks for your great glory, Lord God, heavenly King, O God, almighty Father. Lord Jesus Christ, only begotten Son, Lord God, Lamb of God, Son of the Father, you take away the sins of the world, have mercy on us; you take away the sins of the world, receive our prayer; you are seated at the right hand of the Father, have mercy on us. For you alone are the Holy One, you alone are the Lord, you alone are the Most High, Jesus Christ, with the Holy Spirit, in the glory of God the Father. Amen.

## First Reading Ex 32:7-11. 13-14

The LORD said to Moses, "Go down at once to your people, whom you brought out of the land of Egypt, for they have become depraved. They have soon turned aside from the way I pointed out to them, making for themselves a molten calf and worshiping it, sacrificing to it and crying out,
'This is your God, O Israel, who brought you out of the land of Egypt!' "I see how stiff-necked this people is, " continued the LORD to Moses. Let me alone, then, that my wrath may blaze up against them to consume them. Then I will make of you a great nation."

But Moses implored the LORD, his God, saying, "Why, O LORD, should your wrath blaze up against your own people, whom you brought out of the land of Egypt with such great power and with so strong a hand? Remember your servants Abraham, Isaac, and Israel, and how you swore to them by your own self, saying, 'I will make your descendants as numerous as the stars in the sky; and all this land that I promised, I will give your descendants as their perpetual heritage.'" So the LORD relented in the punishment he had threatened to inflict on his people.

## Responsorial:

I will rise and go to my father.

## Second Reading I Tm 1:12-17

Beloved: I am grateful to him who has strengthened me, Christ Jesus our Lord, because he considered me trustworthy in appointing me to the ministry. I was once a blasphemer and a persecutor and arrogant, but I have been mercifully treated because I acted out of ignorance in my unbelief. Indeed, the grace of our Lord has been abundant, along with the faith and love that are in Christ Jesus. This saying is trustworthy and deserves full acceptance: Christ Jesus came into the world to save sinners. Of these I am the foremost. But for that reason I was mercifully treated, so that in me, as the foremost, Christ Jesus might display all his patience as an example for those who would come to believe in him for everlasting life. To the king of ages, incorruptible, invisible, the only God, honor and glory forever and ever. Amen.

## Gospel Lk 15:1-10

Tax collectors and sinners were all drawing near to listen to Jesus, but the Pharisees and scribes began to complain, saying, "This man welcomes sinners and eats with them." So to them he addressed this parable. "What man among you having a hundred sheep and losing one of them would not leave the ninety-nine in the desert and go after the lost one until he finds it? And when he does find it, he sets it on his shoulders with great joy and, upon his arrival home, he calls together his friends and neighbors and says to them, 'Rejoice with me because I have found my lost sheep.' I tell you, in just the same way there will be more joy in heaven over one sinner who repents than over ninety-nine righteous people who have no need of repentance. "Or what woman having ten coins and losing one would not light a lamp and sweep the house, searching carefully until she finds it? And when she does find it, she calls together her friends and neighbors and says to them, 'Rejoice with me because I have found the coin that I lost.' In just the same way, I tell you, there will be rejoicing among the angels of God over one sinner who repents."

## Creed

I believe in one God, the Father almighty, maker of heaven and earth, of all things visible and invisible. I believe in one Lord Jesus Christ, the Only Begotten Son of God, born of the Father before all ages. God from God, Light from Light, true God from true God, begotten, not made, consubstantial with the Father; through him all things were made. For us men and for our salvation he came down from heaven,

At the words that follow, up to and including and became man, all bow

and by the Holy Spirit was incarnate of the Virgin Mary and became man. For our sake he was crucified under Pontius Pilate, he suffered death and was buried, and rose again on the third day in accordance with the Scriptures. He ascended into heaven and is seated at the right hand of the Father. He will come again in glory to judge the living and the dead and his kingdom will have no end.

I believe in the Holy Spirit, the Lord, the giver of life, who proceeds from the Father and the Son, who with the Father and the Son is adored and glorified, who has spoken through the prophets. I believe in one, holy, catholic and apostolic Church. I confess one Baptism for the forgiveness of sins and I look forward to the resurrection of the dead and the life of the world to come. Amen.

# 24th SUNDAY IN ORDINARY TIME

Prelude — Adagio from Toccata in C, BWV 564 — J. S. Bach

## The Introductory Rites

Entrance Antiphon

Give peace, O Lord, to those who wait for you,
that your prophets be found true.
Hear the prayers of your servant, and of your people Israel. *Sirach 36:18*

Opening Hymn — Holy, Holy, Holy — NICAEA

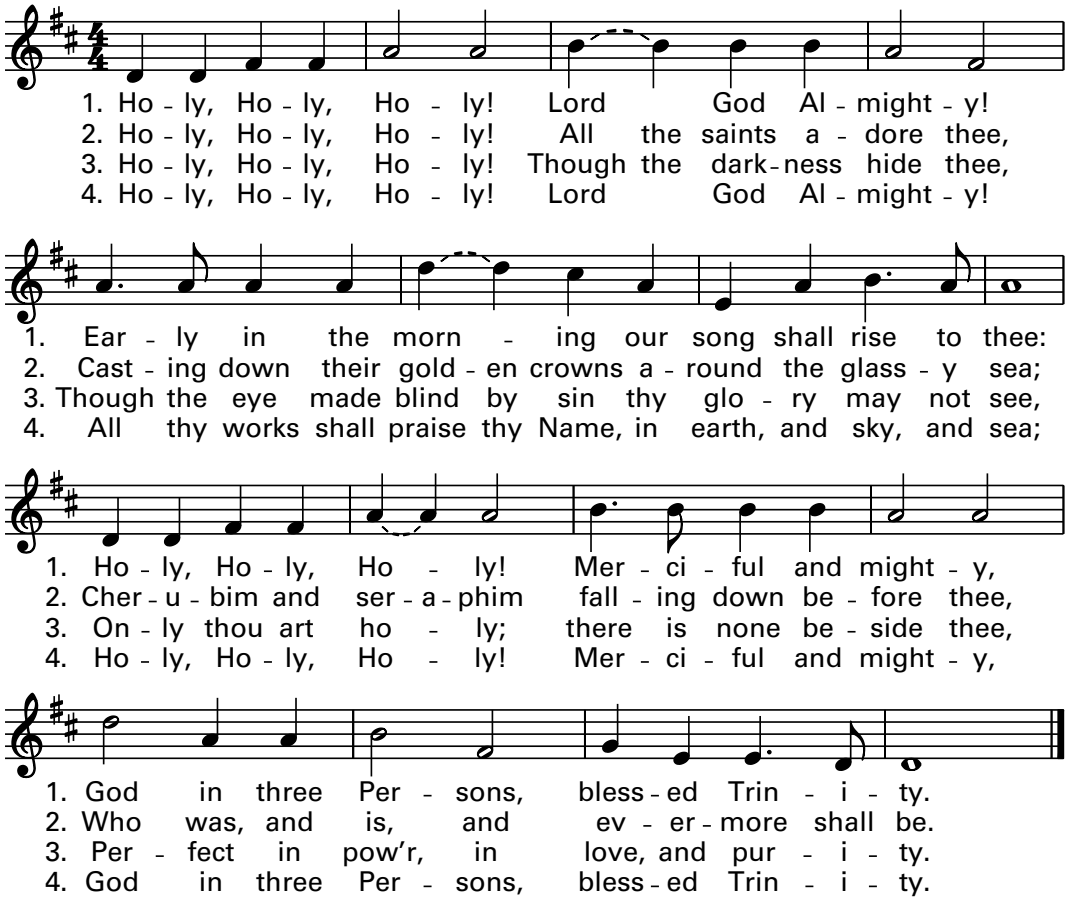


Text: 11 12 12 10; Reginald Heber, 1783–1826, alt.
Music: NICAEA; John B. Dykes, 1823–1876.

Greeting & Penitential Act — *Belmont Mass*

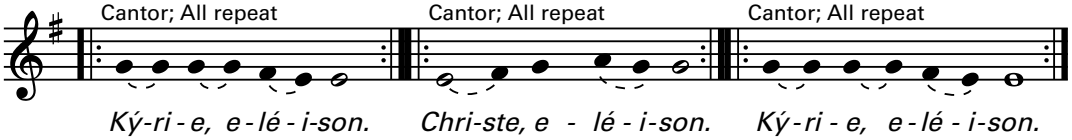


Music © 2010, Christopher Walker. Published by OCP. All rights reserved. Used with permission.

# The Liturgy of the Word

First Reading — Exodus 32:7–11, 13–14

Responsorial Psalm — 51:3–4, 12–13, 17, 19

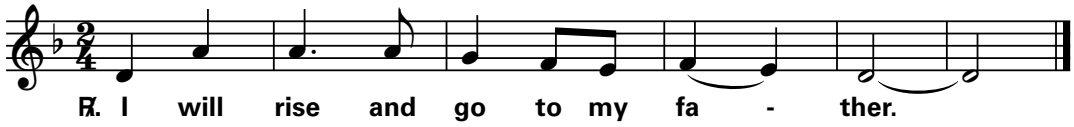


The English translation of the psalm response from the Lectionary for Mass © 1969, 1981, 1997, ICEL. All rights reserved.
Music © 2001, OCP Publications, 5536 NE Hassalo, Portland, OR 97213. All rights reserved.

Second Reading — 1 Timothy 1:12–17

Gospel Acclamation

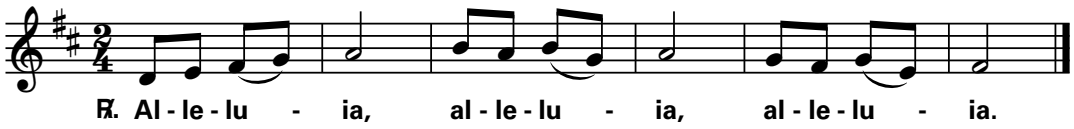


Music: Owen Alstott, © 1977, 1990, OCP Publications, 5536 NE Hassalo, Portland, OR 97213. All rights reserved.

Gospel Reading — Luke 15:1–32

Homily

# The Liturgy of the Eucharist

Preparation of the Gifts — Be Still and Know that I Am God — Walker

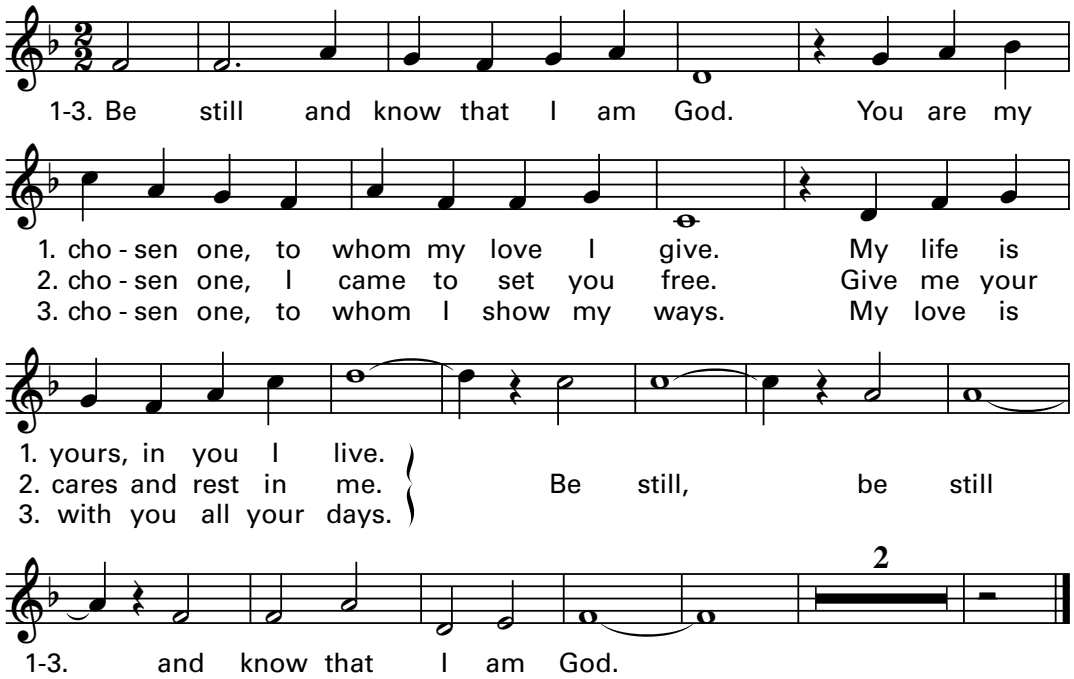


Text and music © 2005, 2016, Christopher Walker and Paule Freeburg, DC. Published by OCP. All rights reserved.

*Belmont Mass*

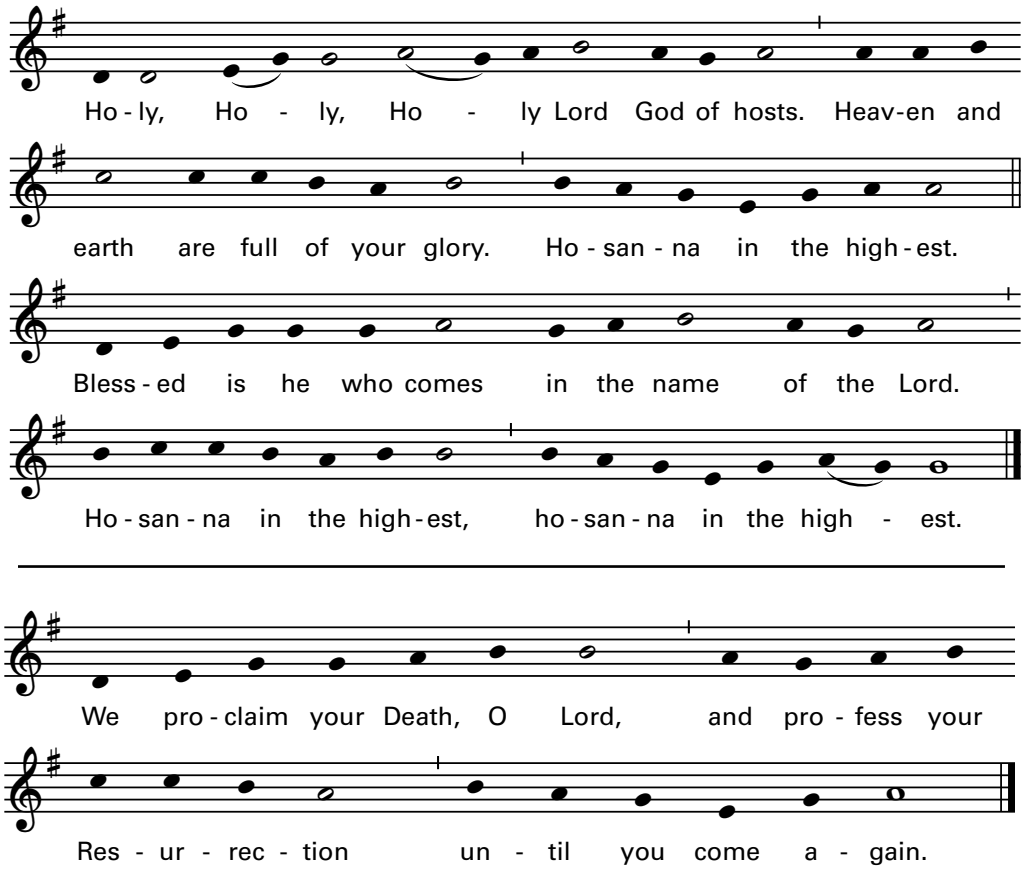


Text © 2010, ICEL. All rights reserved. Used with permission.
Music © 2007, 2010, Christopher Walker. Published by OCP. All rights reserved.

Through him, and with him, and in him, O God, almighty Father,
in the unity of the Holy Spirit,
all glory and honor is yours, for ever and ever.

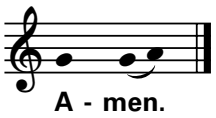


# The Communion Rite

Lamb of God *Belmont Mass*

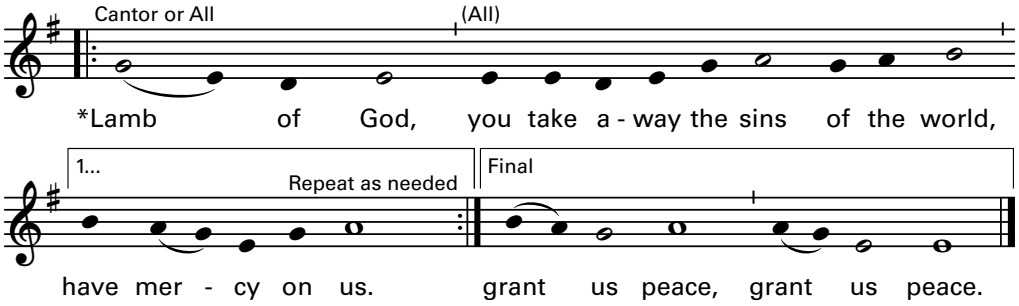


Text © 2010, ICEL. All rights reserved. Used with permission.
Music © 2007, 2010, Christopher Walker. Published by OCP. All rights reserved.

Communion Antiphon

How precious is your mercy, O God!
The children of men seek shelter in the shadow of your wings. *Psalm 36*

Communion Litany of Peace Bridge

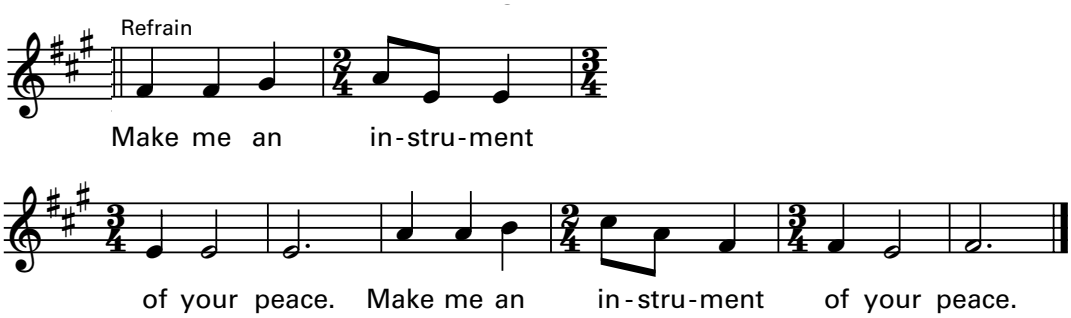


Text: Based on the prayer traditionally ascr. to St. Francis of Assisi, 1182–1226; Barbara Bridge, b. 1950.
Music: Barbara Bridge. Text and music © 2002, 2006, Barbara Bridge. Published by OCP. All rights reserved.

# The Concluding Rite

Closing Hymn For the Fruits of This Creation AR HYD Y NOS

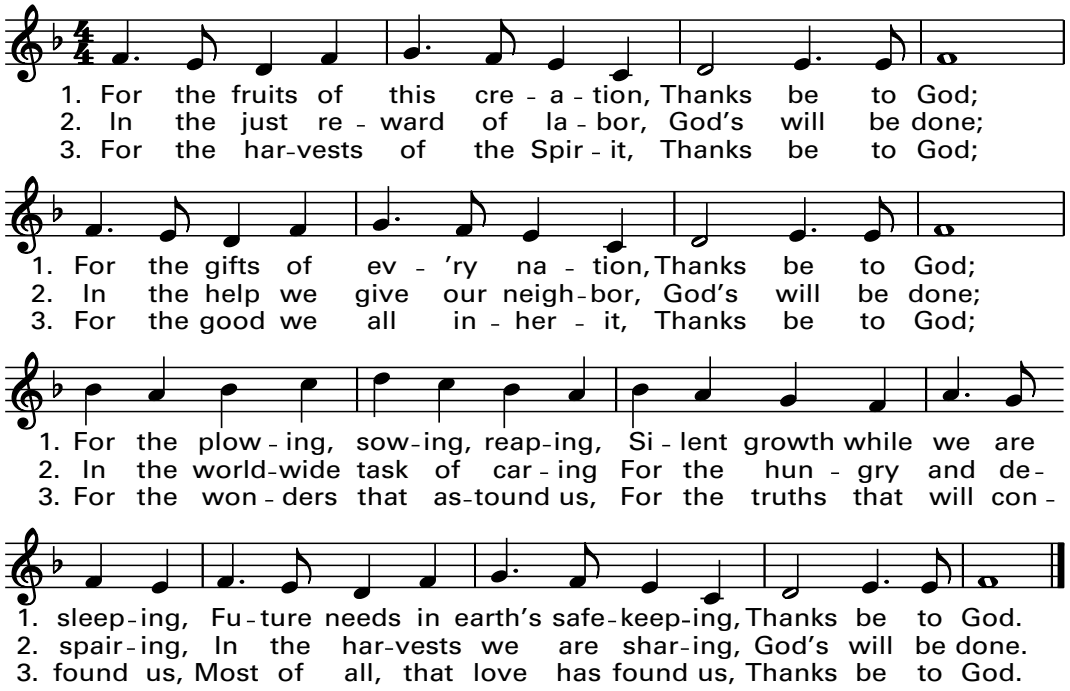


Text: 84 84 88 84; Fred Pratt Green, 1903–2000, © 1970, Hope Publishing Co. All rights reserved. Used with permission.
Music: AR HYD Y NOS; trad. Welsh melody.

Postlude Marche de Procession, Op. 41-5 Alexandre Guilmant