

Music

for

November 22, 2020

**Our Lord Jesus Christ,
King of the Universe**

At the Name of Jesus

Christopher Walker

Refrain

At the name of Je-sus, ev-'ry knee shall bow, ev-'ry tongue con-

fess him: King of glo-ry now. Je-sus is Lord, King of glo-ry now!

Verses

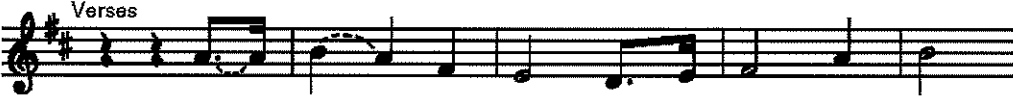

1. He ___ emp-tied him - self, as a slave, yet free,
2. He ___ hum-bled him - self, and o-beyed God's will.
3. God ex - alt - ed him, raised him up on high
4. Christ ___ Je - sus will come at the end of time,

1. came in hu - man like-ness ___ for you and for me; in
2. On a cross he died ___ on Cal - va - ry's hill; for
3. so a - bove all oth - ers ___ his name will not die; that
4. come with ju - bi - la - tion ___ to call ___ us home. Un -

1. hu - man like-ness ___ for you and for me.
2. you and me he o-beyed ___ God's will.
3. name we hon - or ___ and glo - ri - fy.
4. til that day you and I will pro - claim:

Refrain text: Caroline Maria Noel, 1817-1877.

Music and verses text © 1995, Christopher Walker. Published by OCP All rights reserved. OneLicense #A-702421.

Mass of St. Ann

Ed Bolduc

Kyrie

Cantor Ky - ri - e, e - le - i - son.
Lord, have mer - cy.

All Ky - ri - e, e - le - i - son.
Lord, have mer - cy.

Cantor Chri - ste, e - le - i - son.
Christ, have mer - cy.

All Chri - ste, e - le - i - son.
Christ, have mer - cy.

Cantor Ky - ri - e, e - le - i - son.
Lord, have mer - cy.

All Ky - ri - e, e - le - i - son.
Lord, have mer - cy.

Mass Setting: Mass of St. Ann. Excerpts from the English Translation of The Roman Missal © 2010, International Committee on English in the Liturgy, Inc. (ICEL), 1522 K Street NW, Suite 1000, Washington, DC 20005-1202. All rights reserved. Used with permission. Music: Mass of Saint Ann, Ed Bolduc. © 2011 World Library Publications. All rights reserved. OneLicense #A-702421.

Mass of St. Ann

Ed Bolduc

Glory to God

Glo-ry! Glo-ry to God in the high-est. Glo-ry!

Glo-ry to God in the high-est, and on earth peace to peo-ple of good

will. We praise you, we bless you, we a-dore you, we glo-ri-fy

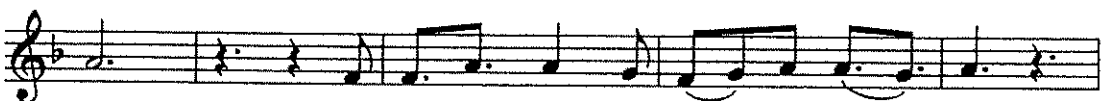

you, we give you thanks for your great glo - ry,

Lord God, heav-en-ly King, O God, al - might-y

Fa - ther. Lord Je-sus Christ, On-ly Be - got - ten Son,

Lord God, Lamb of God, Son of the Fa - ther, you take a -

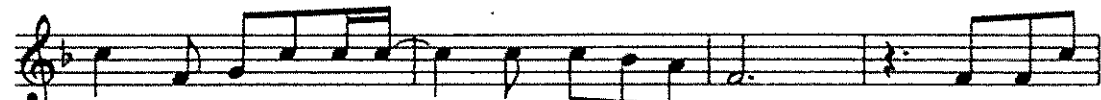

way the sins of the world, have mer-cy on us; you take a -

way the sins of the world, re-ceive our prayer; you are seat-ed at the right

hand of the Fa-ther, have mer-cy on us. For

you a-lone are the Ho-ly One, you a-lone are the Lord,
 you a-lone are the Most High, Je - sus Christ, with the Ho - ly
 Spir-it, in the glo-ry of God the Fa-ther. Glo-ry!
 Glo-ry to God in the high-est. Glo-ry! Glo-ry to God in the
 high-est, and on earth peace to peo-ple of good will. A - men.

Mass Setting: Mass of St. Ann. Excerpts from the English Translation of The Roman Missal © 2010, International Committee on English in the Liturgy, Inc. (ICEL), 1522 K Street NW, Suite 1000, Washington, DC 20005-1202. All rights reserved. Used with permission. Music: Mass of Saint Ann, Ed Bolduc. © 2011 World Library Publications. All rights reserved. OneLicense #A-702421.

~ RESPONSORIAL PSALM ~

Psalm 23 Shepherd Me, O God

Marty Haugen

Shep-herd me, O God, be - yond my wants, be -
yond my fears, from death in - to life.

Music © 1986, 1987, GIA Publications, Inc. All rights reserved. OneLicense #A-702421.

Mass of St. Ann

Ed Bolduc

Gospel Acclamation

Al-le-lu - ia, al-le-lu - ia, al-le-lu - ia.

Al-le-lu - ia, al-le-lu - ia, al-le-lu - ia.

Mass Setting: Mass of St. Ann. Excerpts from the English Translation of The Roman Missal © 2010, International Committee on English in the Liturgy, Inc. (ICEL), 1522 K Street NW, Suite 1000, Washington, DC 20005-1202. All rights reserved. Used with permission. Music: Mass of Saint Ann, Ed Bolduc. © 2011 World Library Publications. All rights reserved. OneLicense #A-702421.

In The Breaking of the Bread

Timothy R. Smith

In the break- ing _____ of the bread, _____ we knew Him, _____ Lord

Je - sus. _____ Al - le - lu - ia! _____ Al - le - lu - ia! _____

1. Were not our hearts burn - ing as _____ He spoke? _____
2. Put your hand here, see the place _____ of nails. _____
3. Ris - en is Christ, He who died _____ for us. _____
4. Sing to the Lord, all you na - tions, praise. _____
5. Taste and see, _____ see and be - hold God. _____
6. "I am the Vine, you, the branch - es. _____
7. Is not the cup, Christ out- poured, _ our God? _____

1. Were not our hearts yearn - ing for the Word of God? _____
2. Bless - ed are those who have not seen, but be - lieve. _____
3. Ris - en is Christ, shep - herd who died for His flock. _____
4. Great is our God, wor - thy to _____ be _____ praised. _____
5. Taste and see, _____ see your God, _____ and be - lieve. _____
6. Live in Me, _____ I in you, and bear much fruit." _____
7. One bread, one cup show our one - ness in God. _____

Text: Based on Luke 24:13-35; John 15:1-2; John 20: 19-31; 1 Corinthians 12:12-13.

Text and music © 2002, Timothy R. Smith. Published by OCP Publications. All rights reserved. OneLicense #A-702421.

Mass of St. Ann

Ed Bolduc

Holy

Ho-ly, Ho-ly, Ho - ly Lord God of hosts. Heav-en and
earth are full of your glo-ry. Ho - san - na in the
high - est. Bless - ed is he who comes in the
name of the Lord. Ho-san-na, ho - san - na in the
high-est. Ho-san-na, ho - san - na in the high - est.

Memorial Acclamation

When we eat this Bread and drink this Cup,
we pro-claim your Death, O Lord, un - til you
come a - gain, un - til you come a - gain.

Amen

A - men, a - men, a - men.

A - men, a - men, a - men.

Lamb of God

Lamb of God, you take a-way the sins of the
world, have mer-cy on us. Lamb of God, you
take a-way the sins of the world, grant us peace.

Mass Setting: Mass of St. Ann. Excerpts from the English Translation of The Roman Missal © 2010, International Committee on English in the Liturgy, Inc. (ICEL), 1522 K Street NW, Suite 1000, Washington, DC 20005-1202. All rights reserved. Used with permission. Music: Mass of Saint Ann, Ed Bolduc. © 2011 World Library Publications. All rights reserved. OneLicense #A-702421.

I Received the Living God

Brett Ballard

REFRAIN

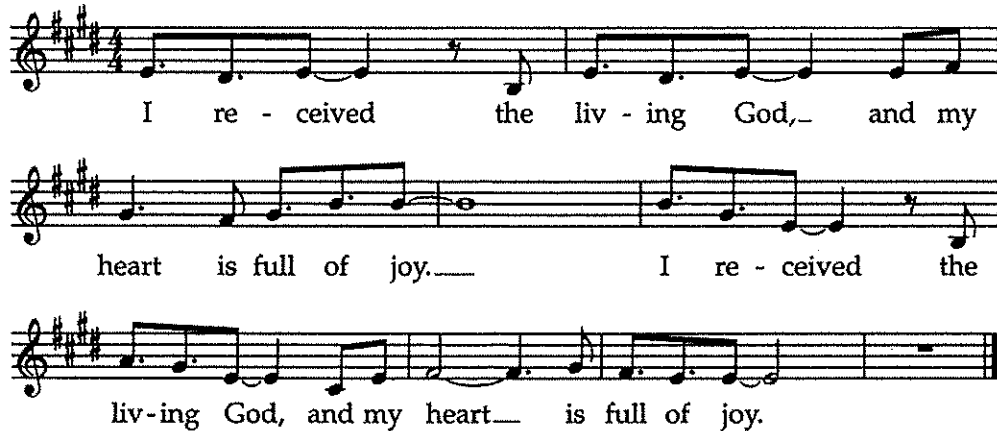

I re - ceived the liv - ing God, and my
heart is full of joy. I re - ceived the
liv - ing God, and my heart is full of joy.

VERSES

- | | |
|-------------------|----------------------|
| 1. Je - sus said: | I am the Bread |
| 2. Je - sus said: | I am the Vine, |
| 3. Je - sus said: | I am the Way; |
| 4. Je - sus said: | I am the Truth; |
| 5. Je - sus said: | I am the Life |
| 6. Je - sus said: | I am the light |
| 7. Je - sus said: | I am the gate, |
| 8. Taste and see, | come bless the Lord; |
| 9. In my grief, | I called the Lord; |

- | | | |
|---------------------------------------|----------|----------------|
| 1. Knead-ed long to give you | life;— | You who will |
| 2. And my branch-es you shall | be;— | Come and drink |
| 3. And my Fa - ther longs for | you;— | So I come |
| 4. If you fol - low close to | me,— | You will know |
| 5. Far from whom noth - ing can | grow,— | But re - ceive |
| 6. Shin - ing for e - ter - ni - ty;— | | Go and be |
| 7. Gen - tle shep - herd of my | sheep;— | I will give |
| 8. Let your voice be filled with | praise;— | Glo - ri - fy |
| 9. In his love he an - swered | me;— | You will know |

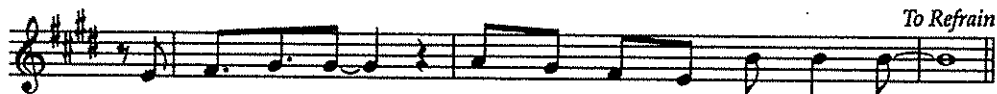

- | | |
|------------------------|-------------------------------------|
| 1. par - take of me | Need not ev - er fear to die.— |
| 2. the sav - ing cup, | Till the King - dom you shall see.— |
| 3. to bring you home | To be one with us a - new.— |
| 4. me in your heart, | and my word shall make you free.— |
| 5. this bread and cup, | And my Spir - it you shall know. |
| 6. the light of life | Shin - ing for the world to see.— |
| 7. my life for them, | Show them love that runs so deep. |
| 8. the Lord with me, | Give him glo - ry all your days. |
| 9. the love of Christ | if you will but taste and see.— |

Text: Bernard Geoffrey; Vs. 2: Alan J. Hommerding; Vss. 6-9: Brett Ballard.

Music: Brett Ballard. Text (vss, 2, 6-9) and music © 1994, 2005, WPL. All rights reserved. OneLicense #A-702421.

Lift High the Cross

CRUCIFER

Lift high the cross, the love of Christ pro-claim till all the world a-dore

his sa-cred name. 1. Led on their way by this tri-um-phant
2. Each new-born ser-vant of the Cru-ci-
3. O Lord, once lift-ed on the glo-rious
4. So shall our song of tri-umph ev-er

to Refrain

1. sign, The hosts of God in con-quiring ranks com-bine.
2. fied Bears on the brow the seal of him who died.
3. tree, As thou hast prom-ised, draw the world to thee.
4. be: Praise to the Cru-ci-fied for vic-to-ry!

Text: 10 10 with refrain; 1 Corinthians 1:18; George Kitchin, 1827-1912; alt., by Michael R. Newboldt, 1874-1956.
Music: Sydney Hugo Nicholson, 1875-1947. Text and music © 1974, Hope Publishing Co.
All rights reserved. OneLicense #A-702421.