

This Is Amazing Grace

Words and Music by
Phil Wickham, Jeremy Riddle
and Josh Farro

♩ = 100 **VERSE 1**

B \flat

E \flat 2(no3)



1. Who breaks the pow - er of sin and dark - ness, whose love is might - y ___

4

Gm

F



and so much strong - er? ___ The King of glo - ry, the King a - bove all ___ kings. _

VERSE 2

B \flat

7

E \flat 2(no3)



2. Who shakes the whole earth with ho - ly thun - der

11

E \flat 2(no3)

Gm



and leaves us breath - less in awe and won - der? ___ The King of glo - ry,

⌘ **CHORUS**

B \flat

14

F

E \flat 2(no3)

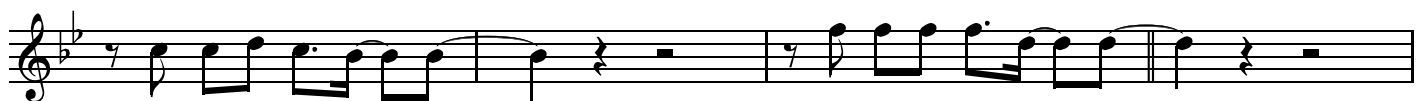

the King a - bove all ___ kings. ___ This is a - maz - ing _ grace, ___

18

E \flat

Gm



this is un - fail - ing _ love, ___ that You would take my _ place, ___

CCLI Song # 6333821

© 2012 Phil Wickham Music | Seems Like Music | Sing My Songs | WB Music Corp. | Bethel Music Publishing
For use solely with the SongSelect Terms of Use. All rights reserved. www.ccli.com

CCLI License # 11360563

45 Gm F

The King of glo - ry, the King a - bove all ___ kings. ___

47 E \flat 2(no3) D.S. al Coda

___ Yeah, ___ this is a - maz - ing ___ grace,

49 \oplus Coda BRIDGE

F B \flat B \flat

all that You've done _ for me. ___ Wor-ty is the Lamb who was slain! .

53 E \flat 2(no3)

___ Wor-ty is the King ___ who con - - quered the grave! ___

56 B \flat E \flat 2(no3)

Wor-ty is the Lamb who was slain! _____ Wor-ty is the King ___ who con -

59 B \flat

- quered the grave! _____ Wor-ty is the Lamb who was slain! ___

62 E \flat 2(no3) Gm

Wor-ty is the King ___ who con - - quered the grave! _____ Wor-ty is the Lamb who was slain! .

65 $B\flat$ $E\flat^2(\text{no}3)$



Wor - thy, wor - thy, wor - thy! Oh, this is a - maz - ing grace,

CHORUS

68 $B\flat$ $E\flat$



this is un-fail - ing love, that You would take my place,

72 Gm F



that You would bear my cross. You laid down Your life

76 $B\flat$ $E\flat$

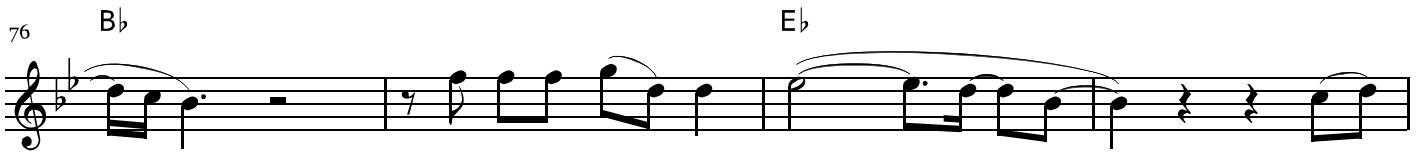

that I would be set free. Oh,

ENDING

80 Gm F $B\flat$

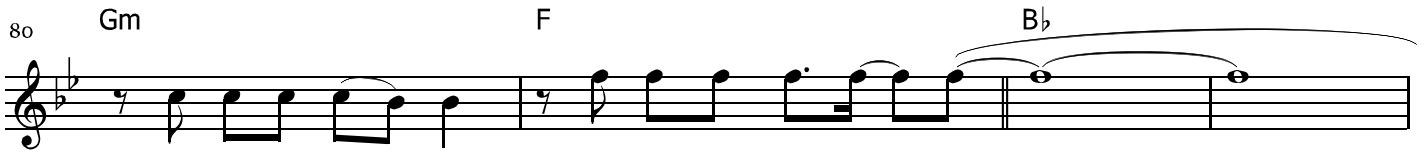

Je - sus, I sing for all that You've done for me,

84 $E\flat^2(\text{no}3)$ $B\flat$



all that You've done for me.

87 $E\flat^2(\text{no}3)$ $B\flat$

