

## **Lifelong Faith Formation Update for Pastoral Council      7/21/2021**

Last LFFC meeting was June 23, 2021. Next scheduled meeting is August 3, 2021.

Correction to last report. In regards to the National Catholic Youth Conference (NCYC)- Queen of Apostles' policy is to pay anything over \$250 towards any conference/mission trip. Last report stated QOA pays \$250 and the balance is paid by the participant, that was incorrect. QOA currently has one participant, Luke Hauptert, going to NCYC. Participant will pay \$250 (plus incidentals and a couple meals) and QOA will pay the rest. Total cost is \$565.00. Participant will be going with the St. Anthony on the Lake group.

Recap of 2020-2021 Faith Formation School Year:

65 Families, 107 students. K4-8<sup>th</sup> Loss of 47 students from 2019-2020, gain of 8 for 2020-2021.

9<sup>th</sup>-11<sup>th</sup> Loss of 7 students from 2019-2020, gain of 13 for 2020-2021

Liz shared detailed Faith Formation survey results with LFFC. Teens, parents and catechists were surveyed. Comments were mostly positive with constructive ideas moving forward. A "draft" Faith Formation Plan for 2021-2022 was also shared/discussed with LFFC.

Faith Formation registration and calendar for 2021-2022 is now available online or in the Gathering Space. Information was emailed to all families registered in 2019-2020 (pre-Covid) and 2020-2021 (Covid). Liz is working on the curriculum for each level of Faith Formation at this time. Current Covid restrictions allow in-person sessions with social distancing (and masks where social distancing is not possible).

A job description for a Faith Formation Intern was drafted and feedback was gathered from the Archdiocese. Also, a job description for the current DFF position was proposed. Liz is thinking of reaching out to local colleges and offering a paid internship position to assist her with Faith Formation. That intern (based on how successful the experience is) could lead to a permanent part time position.

RCIA – We have one new catechumen (unbaptized). She has begun formation and will celebrate the Rite of Welcome this fall.

Baptism Preparation - In need of a new team member/couple. Meets every other month on the second Tuesday from 6:30pm-8:00pm.

Adult Bible Study – Heather Druley, Craig Golembiewski, and Debbie Olla will begin the next session, A Biblical Walk Through the Mass-Newly Revised & Updated, on September 22/23. It will be offered Wednesday morning and Thursday evenings.

Liturgy – Children's Liturgy of the Word will now come under the Praise and Worship Commission. Parish rosary continues to be on Zoom daily. Will taper parish rosary as the full daily Mass schedule resumes in September.

Respectfully submitted,

Stephanie Fong and Cindy Klopp

## Cemetery Update – June, 2021

### Metrics:

#### Break down of Number of burials (or interments) by month:

	<b>TOTALS</b>	<b>St. Mary's</b>	<b>Sts P&amp;P</b>
[2018 Totals]	[14]	[13]	[1]
[2019 Totals]	[13]	[12]	[1]
[2020 Totals]	[7]	[5]	[2]
January, 2021	0	0	0
February, 2021	0	0	0
March, 2021	0	0	0
April, 2021	0	0	0
May, 2021	3	3	0
June, 2021	1	1	0
<b>2021 Totals</b>	<b>4</b>	<b>4</b>	<b>0</b>

#### Number of Cemetery Plots (and ½ Plots) Purchased:

	<b>Running Totals (full &amp; ½ Plots)</b>
[2018 Totals]	[26]
[2019 Totals]	[17]
[2020 Totals]	[12]
January, 2021	2
February, 2021	0
March, 2021	1
April, 2021	1
May, 2021	0
June, 2021	1
<b>2021 Totals</b>	<b>5</b>

Update – None

## Did you know?

As of 7/8/21, there are a total of 99 plots available total (total- SS P&P and St Mary's). See breakdown in the following report:

Queen of Apostles Census Report					
Statistics Summary					
Cemetery: SS Peter and Paul Catholic Cemetery					
Total Locations: 50					
Total Occupants: 0					
Grave Type	Nbr Locations	Pct Of Total	Status	Nbr Locations	Pct Of Total
Full Size Grave	41	82.00 %	Available	50	100.00 %
Half size - Cremations Only	9	18.00 %			
Cemetery: St. Mary's Catholic Cemetery					
Total Locations: 49					
Total Occupants: 0					
Grave Type	Nbr Locations	Pct Of Total	Status	Nbr Locations	Pct Of Total
Full Size Grave	12	24.49 %	Available	49	100.00 %
Half size - Cremations Only	37	75.51 %			

Report Filter Criteria  
Grave Status: Available  
Grave Types: Full Size Grave, Half size - Cremations Only

The following two pages are the “available plots” marked for each of the two cemeteries. Again - this data will change, so please note these maps are both dated 7/8/21.

7/8/2021

# ST. MARY'S CEMETERY

FULL SIZE PLOT - BLUE  
HALF SIZE PLOT - GREEN

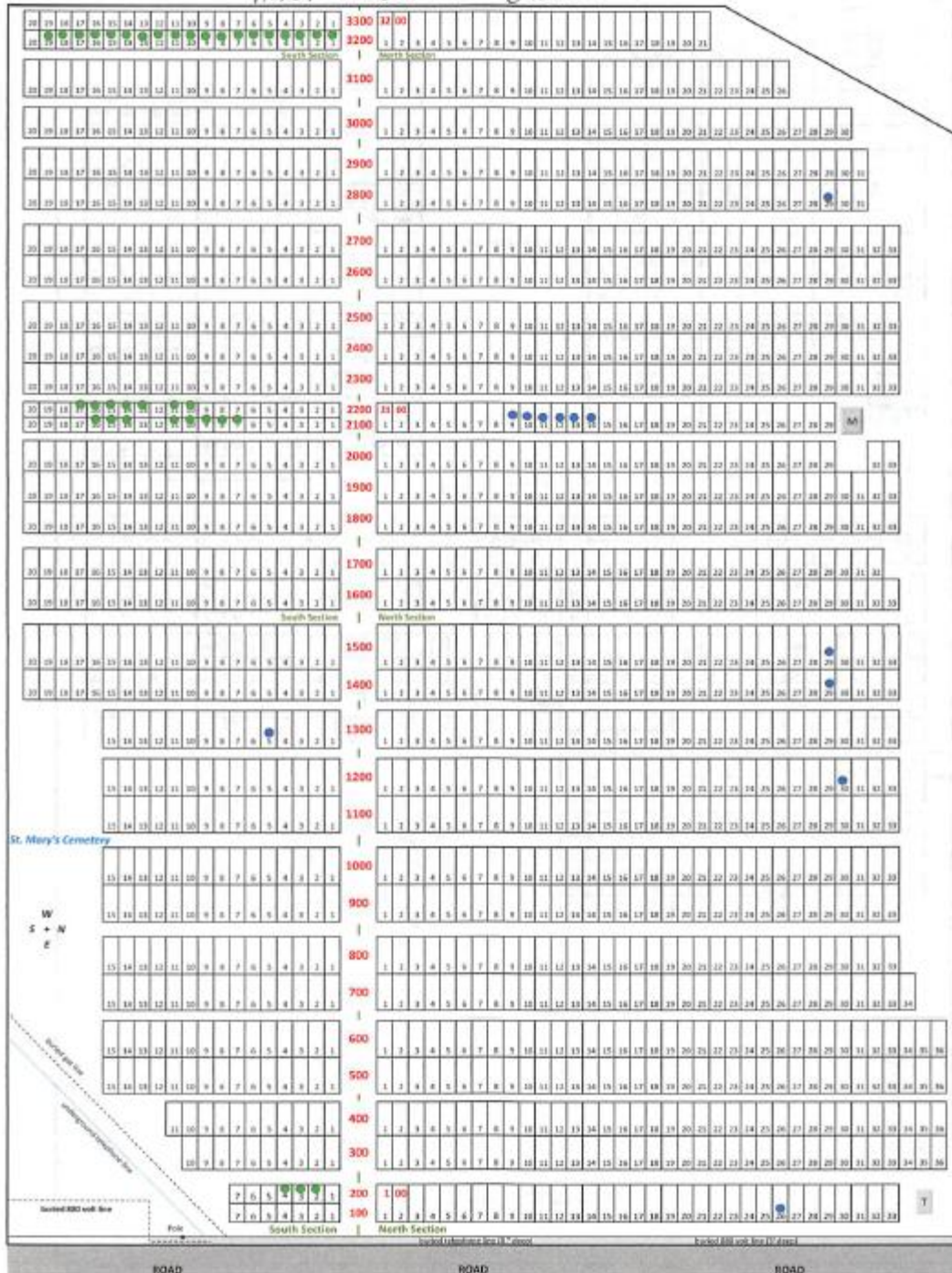

7/8/2021

STS. PETER & PAUL CEMETERY  
 FULL SIZE PLOT - BLUE  
 HALF SIZE PLOT - GREEN

