How Great

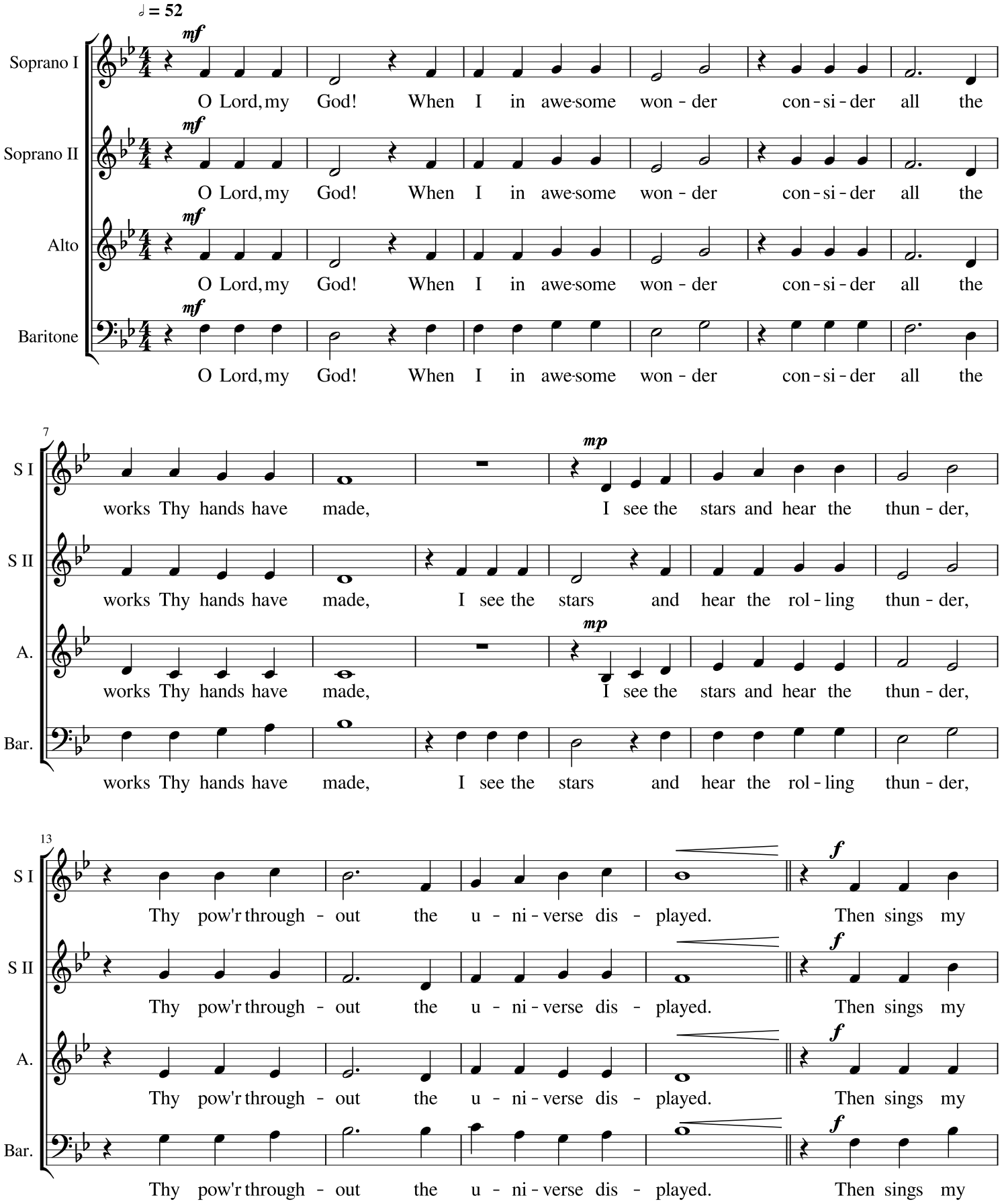
♩ = 52
Soprano I
Soprano II
Alto
Baritone
mf
O Lord, my God! When I in awe-some won - der con - si - der all the
7
S I
S II
A.
Bar.
mp
works Thy hands have made, I see the stars and hear the thun - der,
works Thy hands have made, I see the stars and hear the rol - ling thun - der,
13
f
Thy pow'r through - out the u - ni - verse dis - played. Then sings my

18

S I

soul: how great is our God! Sing with my soul: how great is our God! My heart will

S II

soul: how great is our God! Sing with my soul: how great is our God! My heart will

A.

soul: how great is our God! Sing with my soul: how great is our God! My heart will

Bar.

soul: how great is our God! Sing with my soul: how great is our God! My heart will

22

S I

sing: how great Thou art! *mf* Age to age He stands, and

S II

sing: how great Thou art! *mf* Age to age He stands, and

A.

sing: how great Thou art! *mf* Age to age He stands, and

Bar.

sing: how great Thou art! *mf* Age to age He stands, and

30

S I

time is in His hands: be-ginning and the end, be-ginning and the end. The

S II

time is in His hands: be-ginning and the end, be-ginning and the end. The

A.

time is in His hands: be-ginning and the end, be-ginning and the end. The

Bar.

time is in His hands: be-ginning and the end, be-ginning and the end. The

34

S I: God-head three - in-one: Fa-ther, Spi-rit, Son, the Li-on and the Lamb,

S II: God-head three - in-one: Fa-ther, Spi-rit, Son, the Li-on and the Lamb,

A.: God-head three - in-one: Fa-ther, Spi-rit, Son, the Li-on and the Lamb,

Bar.: God-head three - in-one: Fa-ther, Spi-rit, Son, the Li-on and the Lamb,

38

f

S I: the Li-on and the Lamb. Then sings my soul: how great is our God!

S II: the Li-on and the Lamb. Then sings my soul: how great is our God!

A.: the Li-on and the Lamb. Then sings my soul: how great is our God!

Bar.: the Li-on and the Lamb. Then sings my soul: how great is our God!

41

S I: Sing with my soul: how great is our God! My heart will sing: how great Thou art!

S II: Sing with my soul: how great is our God! My heart will sing: how great Thou art!

A.: Sing with my soul: how great is our God! My heart will sing: how great Thou art!

Bar.: Sing with my soul: how great is our God! My heart will sing: how great Thou art!

47

S I: You're the Name a - bove all names! You are

S II: When Christ shall come with shout of ac - cla -

A.: You're the Name a - bove all names! You are

Bar.: When Christ shall come with shout of ac - cla -

50

S I: wor - thy of all praise! And my heart will sing: how great

S II: ma - tion and take me home, what

A.: wor - thy of all praise! And my heart will sing: how great

Bar.: ma - tion and take me home, what

53

S I: is our God! You're the Name a - bove all names!

S II: joy shall fill my heart! Then I shall bow in

A.: is our God! You're the Name a - bove all names!

Bar.: joy shall fill my heart! Then I shall bow in

57

S I: You are wor-thy of all praise! And my heart will sing: how great

S II: hum-ble a-do-ra-tion, and there pro-claim: my

A.: You are wor-thy of all praise! And my heart will sing: how great

Bar.: hum-ble a-do-ra-tion, and there pro-claim: my

61

S I: is our God! *ff* Then sings my soul: how great is our God!

S II: God, how great Thou art! *ff* Then sings my soul: how great is our God!

A.: is our God! *ff* Then sings my soul: how great is our God!

Bar.: God, how great Thou art! *ff* Then sings my soul: how great is our God!

65

S I: Sing with my soul: how great is our God! My heart will sing: how great Thou art!

S II: Sing with my soul: how great is our God! My heart will sing: how great Thou art!

A.: Sing with my soul: how great is our God! My heart will sing: how great Thou art!

Bar.: Sing with my soul: how great is our God! My heart will sing: how great Thou art!

71

S I

mp

Then sings my soul, my Sav - ior God, to Thee: how great Thou art,

S II

mp

Then sings my soul, my Sav - ior God, to Thee: how great Thou art,

A.

mp

Then sings my soul, my Sav - ior God, to Thee: how great Thou art,

Bar.

mp

Then sings my soul, my Sav - ior God, to Thee: how great Thou art,

77

S I

how great Thou art! *p* Then sings my soul, my Sav - ior God, to Thee:

S II

how great Thou art! *p* Then sings my soul, my Sav - ior God, to Thee:

A.

how great Thou art! *p* Then sings my soul, my Sav - ior God, to Thee:

Bar.

how great Thou art! *p* Then sings my soul, my Sav - ior God, to Thee:

83

S I

how great, how great, how great Thou art!

S II

how great, how great, how great Thou art!

A.

how great, how great, how great Thou art!

Bar.

how great, how great, how great Thou art!