

St. Andrew's Parish Membership of 1921

Adelmeyer, Albert
Adelmeyer, Frank
Adelmeyer, Geo.
Alois, Keller
Altmann, Mrs. J
Attenberger, Eugene

Bachhuber, Max
Bauer, Alois
Bauer, Herman
Bauer, Jos.
Bauer, Lorenz
Bauer, Louis
Bauer, Norbert
Bauer, Otto
Bauer, Xavier
Bayrl, Robert
Bernhard, Peter
Bonack, Mrs. Wm
Bonack, Robert
Brechtl, John
Breit, Peter
Burelbach, Ben
Burelbach, John

Darge, Mrs. Louis
Diegmann, John
Droll, Jacob

Eilbes, Henry
Eilbes, Martin
Elsinger, Jos.
Elsinger, Mich
Elsinger, Wolfg
Ertl, Alvin
Ertl, Frank Jr.
Ertl, Frank Sr.
Ertl, Henry
Ertl, John
Feucht, Michael
Feucht, Alois
Feucht, August
Feucht, Frank
Feucht, John
Feucht, Peter
Freibrod, t

Gassner, Frank
Gassner, Henry
Gassner, Louis
Gindt, Jacob
Gindt, Peter
Gittl, Jacob
Gruber, Alois
Gruber, Leo
Gruber, Louis
Guse, Mrs. Ed
Guse, Mrs. Paul

Hadaller, Jos.

Hall, Mrs. Wm
Haller, Geo. Jr.
Haller, Geo., Sr.
Hart, Albert
Hart, Edward
Hart, John
Hart, Jos. Sr.
Hausinger Mrs. C
Hausinger, Jacob
Hausinger, Jos.
Hefter, Paul
Hinkes, Edw.
Hinkes, Henry
Hinkes, Mrs. Elis
Hinkes, Peter
Hoffman, Mrs. M
Holzner
Hulbert, Mrs. Morris

Jagdfeld, John
Jungbeck, Ed.
Jungbeck, Raymond

Kehrmeyer, Alvin
Kehrmeyer, Mrs. G
Keller, Geo. Sr. & Jr.
Koch, Gebh
Koch, Mrs Jos
Kohlmansperger, M
Korehning, Mrs.
Krapfl Magd. family
Krapfl, Arthur
Krapfl, Geo.
Krapfl, Jos.
Kupsch, Wm

Lankes, Geo.
Lehman, Adolph
Lehner, Alvin
Lehner, Edwin
Lehner, Ferd
Lehner, Frank
Lehner, J.O.
Lehner, Louis
Liegl, John
Liegl, Jos.
Liegl, Miss Frances
Liegl, Ph
Liegl, Xavier

Malcuit, Mrs. Rose
Malterer, Mich
Marion, Math
Marion, Mrs. A
Marx, Nic.

Meyer, John

Neumeyer, Adolph
Neumeyer, John

Neumeyer, Lorenz

Oechsner, And.
Oechsner, Geo. L.
Oechsner, Geo., Sr.
Oechsner, Linus
Oechsner, Ph
Reiser, August
Reiser, Xavier
Ries, John
Ries, Peter & G. Gruber
Roethle, Henry
Rosbeck, Herm
Rost, Arthur
Rost, Reinhold
Ruhland, And.
Ruhland, Herman
Ruhland, Louis
Ruhland, Mrs. Jos

Schabel, Bernh
Schabel, Frank
Schabel, Jos.
Scheberl, John
Scheberl, Louis
Scheberl, Mich. Jr.
Scheberl, Mich. Sr.
Schiedemeyer, Arthur
Schmid, Barbara
Schmidbauer, Alph
Schmidbauer, And.
Schmidbauer, John
Schmitt, Louis
Schmitt, Ottilia
Schraufnagel, Adolph
Schraufnagel, Alois
Schraufnagel, And
Schraufnagel, Geo.
Schraufnagel, J. N.
Schraufnagel, John
Schraufnagel, Jos., Jr.
Schraufnagel, Jos., Sr.
Schraufnagel, Linus
Schrauth, Dan
Seifert, Jos.
Serwe, Balth
Sonntag, Ed
Sonntag, John
Sonntag, Mrs. M
Sperger, And.
Sperger, Geo.
Stadler, Sebast
Stellberg, Aug
Ster, Mrs. Louis
Sterned, Rudolph
Sterr, Adolph
Sterr, Arthur P.
Sterr, Henry
Sterr, John

Sterr, Mrs. Arthur
Sterr, Mrs. C
Sterr, Mrs. Mary
Sterr, Mrs. Mich
Sterr, Oscar
Sterr, Peter
Sterr, Philipp
Strasser, John
Stuckmeyer, Ed
Stuckmeyer, John
Stuckmeyer, Jos.
Stuckmeyer, Jos. Jr.
Stumpf, John
Stumpf, Linus

Urban, Mrs. Jos.

Vollmer, Albert
Vollmer, Jos.

Wagner, Wm.
Weber, Wm
Weiglein, John
Weinberger, Henry
Weinberger, Jac
Weinberger, Leonh
Weiss, ARnold
Weiss, Xavier
Weix, Martin
Wessing, Ben
Wessing, John
Wessing, Leo
Wessing, Mrs. C
Westerhausen, Miss M
Wild, Adolph
Wild, Arthur
Wild, Benno
Wild, Guy
Wild, Herbert
Wild, John S.
Wild, Louis L.
Wild, Mich. A.
Wittman, Franz
Wittmann, Henry
Wittmann, Jos.
Wittmann, Mrs. Wolf
Wolf, Paul M.
Wolfschmitt, Aug

Yaeckee, Mrs. Ernst
Zangl, John
Zangl, Jos. Jr.
Zangl, Jos. Sr.
Zehren, Andr
Zehren, Edward
Zehren, J.
Zehren, J. & A
Zimmer, Edward
Zimmer, Math
Zisterer, Mrs. F

St. Andrew's Parish Membership of 1949

Adelmeyer, Alphonse
Adelmeyer, Armond
Adelmeyer, Ernst
Adelmeyer, Frank
Adelmeyer, Leslie
Adelmeyer, Marvin
Adelmeyer, Milton
Attenberger, Eugene
Attenberger, Roman

Batistine, Mario
Batistine, Nazarius
Batistine, William
Bauer, Alois
Bauer, Alvine
Bauer, Annella
Bauer, Eugene
Bauer, Herman
Bauer, Jerome
Bauer, Kenneth
Bauer, La Verne
Bauer, Lawrence
Bauer, Louis
Bauer, Lyra
Bauer, Marion
Bauer, Norbert
Bauer, Otto
Bauer, Richard
Bauer, Roman
Bauer, Rudolph
Bauer, Sylvia
Bauer, Willard
Boehmer, Arnold
Bonack, Dolores
Bonack, Edgar
Bonack, Oscar
Bonack, Robert
Breit, Agnes
Breit, Cecillia
Breit, Clarence
Breit, Frank
Breit, Helen
Breit, Peter
Breit, Ralph
Breit, Raymond
Brummond, Mrs. Arnold
Burelbach, Ben

Clark, James
Clark, Leon
Collien, Mrs. Arthur
Cook, William

Darmody, Ed
Del Ponte, Babtiste
Del Ponte, Peter
Dethardt, Mrs. Wesley
Dohrman, Ray

Eilbes, Alvin
Eilbes, Ambrose
Eilbes, Edward
Eilbes, Grace
Eilbes, Henry
Eilbes, Martin
Eilbes, Melvin
Eilbes, Roman
Elsinger, Felix

Elsinger, Joseph
Elsinger, Michael
Elsinger, Theo.

Elsinger Wolfgang
Ertl, Albert
Ertl, Mrs. Frank
Ertl, Frank
Ertl, Henry
Ertl, John
Ertl, Robert
Feller, Adolph
Feller, Alice
Feller, Ervin
Fellwock, Arnold
Feilbach, Mrs. Charles
Feucht, Alois
Feucht, Andrew
Feucht, Anthony
Feucht, Arnold
Feucht, Frank
Feucht, Geraldine
Feucht, Gerold
Feucht, James
Feucht, John
Feucht, Joseph
Feucht, Lawrence
Feucht, Melbert
Feucht, Mrs. Michael
Feucht, Peter
Feucht, Raymond
Feucht, Rudolph
Flasch, Ralph
Franke, Alphonse
Farriety, Melvin

Gassner, Alois
Gassner, Barbara
Gassner, Ervin
Gassner, John
Gassner, Leo
Gassner, Louis
Gassner, George
Gassner, Robert
Gassner, Roger
Gassner, Roman
Gassner, Ruth
Gassner, Victor
Gehl, Esther
Gindt, Arnold
Gindt, Ralph
Gittle, Jacob
Gremminger, Daniel
Gremminger, Frank
Gremminger, Janice
Gremminger, Jeanette
Gremminger, Raymond
Gremminger, Roderick
Gruenwald, Harry
Gruber, Carl
Gruber, Jane Frances
Gruber, Leo
Gruber, Louis
Gruber, Norman
Guse, Elmer
Guse, Mrs. Ed.
Guse, Roman

Halbur, Gregory
Haller, Mrs. George
Haller, Norbert
Hart, John

Heege, Lawrence
Herman, Martin
Hinkes, Melvin
Hinkes, Peter Sr.
Hinkes, Peter Jr.
Hodoff, Victor
Hoff, Mrs. Donald
Hoffman, Alfred
Hoffman, Elsie
Hoffman, Margaret
Hoffman, Norbert
Hoffman, Richard
Hurlbert, Mrs. Margaret

Indermuehle, Lawrence

Kahlhammer, Joseph
Kahlhammer, Melvin
Keyrmeyer, Alvin
Keyrmeyer, Earl
Keyrmeyer, Mrs. Frances
Keyrmeyer, Vernon
Keller, Alois
Keller, George
Keller, Ervin
Keller, Robert
Kohlmansperger, Ben
Kohlmansperger, Mrs. M
Krapfl, Arthur
Krapfl, Elaine
Krapfl, Fremont
Krapfl, Mrs. Jos
Krapfl, Nora
Krapfl, Peter
Krapfl, M. Family
Kuhn, Mrs. Ida

Lackas, Mrs. Nick
Lau, Mrs. Vernon
Lavarda, Babtiste
Lavarda, Geno
Lechner, Mrs. John Sr.
Lechner, Joseph
Lehner, Alvin
Lehner, Edwin
Lehner, Ferd.
Lehner, Mrs. Johanna
Lehner, Rose
Lehner, Wilfred
Liegl, Adolph
Liegl, Florence
Liegl, Frank
Liegl, John
Liegl, Mrs. Joseph
Liegl, Theo
Luehring, Clarence

Manney, Adell
Malterer, Alvin
Malterer, Mrs. Michael
Marion, Harold
Mayer, Joseph
Merkel, Ben A.

Nelleson, Mrs. Frank
Neumeyer, Alois
Neumeyer, Edward
Neumeyer, Mrs. John
Neumeyer, Louise
Noll, Mrs. Lawrence

1949 membership continued

Oechsner, Arnold
 Oechsner, George
 Oechsner, Mrs. Linus
 Oechsner, Mary Ellen
 Oechsner, Norbert
 Oechsner, Phillip
 Oechsner, Rudolph
 Phalzgraf, Eldor
 Powers, James
 Priepke, Carl
 Reiser, August
 Reiser, Harold
 Reiser, Ida
 Reiser, Norbert
 Ries, Edward
 Ries Peter
 Roethle, Andrew
 Roethle, Otilia
 Rosbeck, Herman
 Rost, Arthur
 Rost, Reinhold
 Ruhland, Anita
 Ruhland, Clara
 Ruhland, Clarence
 Ruhland, Mrs. Herman
 Ruhland, John Sr.
 Ruhland, John Jr.
 Ruhland, Marvin

 Sabel, Norman
 Schabel, Albert
 Schabel, Ben
 Schabel, Eileen
 Schabel, Frank
 Schabel, Gilbert
 Schabel, John
 Schabel, Joseph
 Schabel, Lloyd
 Schabel, Merlin
 Schalinski, Edgar
 Scheberl, Aloysius
 Scheberl, Michael
 Schmidt, Frank
 Schmidt, Gilbert
 Schmidt, Mrs. Louis
 Schmidt, Roman
 Schmidtbauer, Arlene
 Schmidtbauer, John
 Schmidtbauer, Joseph
 Schraufnagel, Albert
 Schraufnagel, Andrew
 Schraufnagel, Anthony
 Schraufnagel, Benno
 Schraufnagel, Carl
 Schraufnagel, Clarence
 Schraufnagel, Delore
 Schraufnagel, Edwin
 Schraufnagel, Florence
 Schraufnagel, Francis
 Schraufnagel, Hubert
 Schraufnagel, Joseph
 Schraufnagel, John
 Schraufnagel, Leo
 Schraufnagel, Leonard
 Schraufnagel, Linus, Jr.
 Schraufnagel, Peter
 Schraufnagel, Rita
 Schraufnagel, Rudolph

Schraufnagel, Victor
 Schrauth, Myron
 Schrauth, Roman

Schrauth, Wayne
 Schwartz, Adam
 Schwartz, Helen
 Schwartzmiller, Mrs. Harold
 Simon, Hugo
 Simon, Peter
 Sperger, Mrs. Andrew
 Sperger, Courtland
 Sperger, Daniel
 Sperger, Henrietta
 Sperger, Ruben
 Sonnentag, Frank
 Sonnentag, John
 Steiner, Wilbur J.
 Stehle, Rev. John
 Stellberg, August
 Sterr, Arthur
 Sterr, Benno
 Sterr, Clarence
 Sterr, Ervin
 Sterr, Harvey
 Sterr, Mrs. Henry
 Sterr, Mrs. John
 Sterr, LaVerne
 Sterr, Milton
 Sterr, Oscar
 Sterr, Phillip
 Sterr, Robert
 Sterr, Roman
 Sterr, Theo.
 Sternad, Arnold
 Sternad, Rudolph
 Strasser, Eugene
 Strasser, Helen
 Strasser, Mrs. Max, Sr.
 Streit, Mrs. Werner
 Stuckmeyer, Ed.
 Stuckmeyer, Joseph
 Stumpf, John

 Testolin, Albert
 Testolin, John
 Thurk, Clarice
 Tighe, Walter

Urban, Alfred

Valle, Albert
 Valle, Bruno
 Valle, John
 Vollmer, Aaron
 Vollmer, Edmund
 Vollmer, Raymond
 Vozelli, Charles

Waas, Alois
 Waas, Armond
 Wagner, Edward
 Weber, William
 Wegner, Walter
 Weiglein, Arthur
 Weiglein, John
 Weiglein, Leo
 Weinberger, Carl
 Weinberger, David

Weinberger, James, Sr.
 Weinberger, James, Jr.
 Weinberger, Leonard
 Weinberger, Leon
 Weinberger, Norbert
 Weinberger, Rita

Weinberger, Robert
 Weiss, Arnold
 Wetzel, Mrs. Elton
 Weyer, Lawrence
 Wild, Arthur
 Wild, Eugene
 Wild, Francis
 Wild, Herbert
 Wild, Louis
 Wild, Michael
 Wittman, Mrs. Henry
 Woller, Leonard
 Wondra, Arnold
 Wondra, Edward
 Wondra, Frances
 Wondra, Genevieve
 Wondra, Joseph, Jr.
 Wondra, Joseph, Sr.
 Wondra, Killian
 Wondra, Lambert
 Wondra, Leo
 Wondra, Paul
 Wondra, Ray

Yacks, Alfred
 Yakee, Mrs. Maggie

Youngbeck, Milton

Zangl, Edgar
 Zangl, Joseph
 Zangl, John
 Zangl, Merlin
 Zangl, Norbert
 Zangl, Roman
 Zehren, Ed.
 Zehren, John
 Zimmer, Gilbert
 Zimmer, Melvin
 Zingler, Alvin

St. Andrew's Parish Membership of 1999

Adelmeyer, Monica
Adelmeyer, Marvin

Bauer, Allan
Bauer, Alan
Bauer, G. Chris
Bauer, Brian
Bauer, L. Jeffrey
Bauer, Jeff
Bauer, James
Bauer, Gregory
Bauer, Helen
Bauer, Eugene
Bauer, Elizabeth
Bauer, Edgar
Bauer, Dean
Bauer, Jerome
Bauer, Jessica
Bauer, John
Bauer, Joshua
Bauer, Kenneth
Bauer, G. Lee
Bauer, Loni
Bauer, Mark
Bauer, Mary Ann
Bauer, Michael
Bauer, Richard
Bauer, Ronald
Bauer Rudolph
Bauer, Willard
Bashaw, Terry
Bartoli, Jeanine
Bartoli,,Dorothy
Battistine, Reno Nazarius
Berghammer, Rev. Robert
Biever, Ronald
Billington, Jan
Bertagnoli, Gordon
Bredeson, Roseann
Breit, Mathilda
Breit, Raymond
Breit, Shirley

Cook, Mary Beth
Collien, Raymond
Czerwinski, Jeff

Del Ponte, Agnes
Del Ponte,Timothy
Dohrman, Raymond

Edwards, Laura
Elsinger, Richard
Eggers, Joseph

Feucht, Anton
Feucht, Brett
Feucht, Donald
Feucht, Edward
Feucht, Gary
Feucht, Gerard
Feucht, Joseph, Sr.
Feucht, Thomas
Fink, Dorothy
Fischer, Brad
Fischer, Dorothy
Fleischer, Lisa
Franke, Erna
Franke, Maxine

Geschke, Lee
Gassner, Daniel
Gassner, Erwin
Gassner, R.Gerold
Gassner, Roger
Gassner, Sylvester
Geschke, Donna
Geschke, Gilbert
Gindt, Gary
Gourlie, Daniel
Gudex, Brian
Gudex, Sharon
Gruenberger, Charles
Gudex, Eric

Haddy, Linda
Hafemann, Frederick
Hanke, Paul
Hartwig, Greg
Herman, Patti Jo
Hilbert, James
Hinkes, LaVerne
Hoffman, Dale
Hoffman, David
Hoffman, Gary
Hoffman, Neal
Hoffman, Eugene
Hoffman, Tim
Hurlbert, Arnold
Hurst, Douglas
Hurst, Scott
Hurst, William

Jenson, Robert
Jones, Jane

Kehrmeyer, Annette
Kehrmeyer, Brian
Kehrmeyer, Vernon
Keller, Joseph

Kenealy, Harriet
King, Janel
Klueger, Brian
Klueger ,Dale
Klueger, Kevin
Klueger, Virginia
Krapfl, Arthur
Krapfl, Brian
Krapfl, David
Krapfl, Gregory
Krapfl, John
Krapfl, Leon
Krapfl, William
Krapfl, Maria
Leavengood, Gertrude
Lechner, George
Lechner, Helen
Lehner, Wilfred
Liebenow, Kenneth

Mayer, Leo
Mueller, Ann
Mutz, Edward

Neumeyer, Mary Ellen
Nitschke, Joan

Oechsner, Arnold
Oechsner, David
Oechsner, Dennis
Oechsner, John, Sr.
Oechsner, John
Ohrmund, Wilmer, Jr.
Okon, Brian
Okon, Jerome
Okon ,Jessica
Okon, Mindi

Paape, Kathleen
Priepke, Lorena
Priepke, Marcy

Quinn, Peter

Rauch, Curtis
Reiser, Ida
Renderman, Greg
Rinzel, Andrew
Rinzel, Janet
Rinzel, Gloria
Rinzel, David
Rose, Amanda
Rose, Jeremy
Rose, Melissa
Rose, Ronald
Ruhland, Clarence
Ruhland, Marvin

1999 membership continued

Sabel, Gerard
 Sabel, Norman
 Schabel, Gordon
 Schabel, Jay
 Schabel, Tamara
 Schabel, Lloyd
 Schabel, Norbert
 Schabel, Richard
 Schalinski John
 Scheberl, Alois
 Schmidbauer, Harriette
 Schmidt Catherine
 Schmidt, Frank
 Schmidt Gilbert
 Schmidt, Michael
 Schraufnagel, Andrew
 Schraufnagel, Dave
 Schraufnagel, David
 Schraufnagel, Floyd
 Schraufnagel, Kenneth
 Schraufnagel, Leo, Sr
 Schraufnagel, Leo, Jr
 Schraufnagel, Leon
 Schraufnagel, Leonard
 Schraufnagel, Margaret
 Schraufnagel, Mary
 Schraufnagel, Robert
 Schraufnagel, Rudolph
 Schraufnagel, Joy
 Schroeder, Jody
 Schroeder, Jason
 Schultz, Arlen
 Schultz, Arnold
 Simon, Harvey
 Simon, Margaret
 Stenz, Walter
 Sterr, Hildegard
 Sterr, Robert
 Straveler, Eugene
 Straveler, Eugene, Jr.
 Straveler, Mark

 Thompson, Deborah
 Thompson, Richard
 Thompson, Thomas
 Thornton, Jeanette

 Valle, Albert
 Valle, Bruno
 Valle, Duey
 Vollmer, Raymond
 Vollmer, Theresa
 Waas, Armond
 Waas, Graig
 Waas, Dale

Waas, Harvey
 Waas, Kristen
 Waas, Nathan
 Waas, Scott
 Waas, Stanley
 Walters, Banitta
 Weiglein, Art
 Weiglein, Jeff
 Weiglein, Jim
 Weiglein, Richard
 Weiglein, Robert
 Weiglein, Anthony
 Wester, Rev. Charles
 Weinberger, Anthony
 Weinberger, Chad
 Weinberger, Derrick
 Weinberger, Gerard
 Weinberger, James, J
 Weinberger, James, R.
 Weinberger, James R. II
 Weinberger, James
 Weinberger, Kenneth
 Weinberger, Norbert
 Weinberger, Patricia
 Weinberger, Phyllis
 Weinberger, Rita
 Weinberger, Susan
 Weinberger, Todd
 Weinberger, Tracy
 Weiss, Donald
 Wells, Scott
 Wieneke, Robert
 Wiese, Donald, Jr.
 Wiese, Susan
 Wild, Eugene
 Wild, Francis
 Wild, Roger
 Williams, Lynn Hurst
 Woller, Marie
 Wondra, Allen
 Wondra, Angeline
 Wondra, Anthony
 Wondra, Craig
 Wondra, Daniel
 Wondra, Mary
 Wondra, John
 Wondra, Keri
 Wondra, Keith
 Wondra, Kelly
 Wondra, Keven
 Wondra, Lee
 Wondra, Leo
 Wondra, Mark

Wondra, Nicholas
 Wondra, Raymond
 Wondra, Roger

 Wondra, Ronald
 Wondra, Steven

 Youngbeck, Brian
 Youngbeck, Cara
 Youngbeck, Craig
 Youngbeck, Eric
 Youngbeck, Mark
 Youngbeck, Marvin
 Youngbeck, Ronald

 Zangl, Dale
 Zangl, Elizabeth
 Zangl, Norbert
 Zimmer, Lawrence

**SURVEYED DESCRIPTION of LAND OWNED BY
THE ARCHDIOCESE OF MILWAUKEE
ST. ANDREW'S PARISH
LE ROY, WISCONSIN**

TWO SURVEYED DESCRIPTION REVEAL 12- 1/2 ACRES

7616 HARWOOD AVE.
WAUWATOSA, WIS.

Surveyed and Drawn by:
WALTER J. CONNELL, INC.
Civil Engineer and Surveyor

PHONE
BLUFINGTON 3-180

SURVEYED FOR
**St. Andrew's Congregation
Knowles, Wisconsin**

I, Walter J. Connell, hereby certify that I surveyed the above described property February 9, 1954 according to the official records and that the above plat is a true representation of the boundary lines thereof, and the principal lines of present building thereon.

Walter J. Connell

Job No. Dodge - 2505

REGISTERED PROFESSIONAL ENGINEER NO. 655 -- STATE OF WISCONSIN

Church Parcel

A parcel of land in the Northeast 1/4 of Section 26, Town 13 North, Range 16 East, in the Town of Le Roy, Dodge County, Wisconsin, bounded and described as follows: Commencing at the Northwest corner of said 1/4 section, thence running East 26 rods (429 feet), thence South 65 rods (1072.5 feet), thence West 26 rods (429 feet) to the 1/4 section line; thence North on the 1/4 section line, 65 rods (1072.5 feet) to the place of beginning.

<small>WARRANTY DEED--To Corporation.</small>	VOL 366 PAGE 12	<small>Section 221 14, Wisconsin Statutes</small>
<small>STATE OF WISCONSIN--FORM No. 4</small>		
This Indenture, Made this <u>2nd</u> day of <u>August</u> , A. D. 19 <u>68</u>		
between <u>Jerome H. Bauer and Elizabeth M. Bauer</u>		
<p>The St. Andrews Congregation</p> <p>existing under and by virtue of the laws of the State of Wisconsin located in the Town of Leroy/Wisconsin,</p> <p>party of the second part,</p>	<p>parties of the first part, and religious corporation duly organized and existing under the laws of the State of Wisconsin, Dodge County, Wisconsin.</p>	
<p>Witnesseth, That the said parties of the first part, for and in consideration of the sum of <u>One Thousand Two Hundred Fifty Dollars (\$1,250.00)</u></p> <p>to <u>them</u> in hand paid by the said party of the second part, the receipt whereof is hereby confessed and acknowledged, have given granted, bargained, sold, remised, released, aliened, conveyed and confirmed, and by these presents do give, grant, bargain, sell, remise, release, alien, convey and confirm unto the said party of the second part, its successors and assigns forever, the following described real estate, situated in the County of <u>Dodge</u> and State of Wisconsin to-wit:</p>		
<p>A part of the North West 1/4 of the North East 1/4 of Section 26, Township 13 North, of Range 16 East, described as follows, to-wit:</p> <p>Commencing at the South West corner of said North West 1/4 of Northeast 1/4; thence North 16 rods (264 feet); thence East 25 rods (412.5 feet); thence South 16 rods (264 feet) to the South line of said North West 1/4 of North East 1/4; thence West 25 rods (412.5 feet) to the place of beginning.</p>		

U.S. PUBLIC LAND SURVEY MONUMENT RECORD

DODGE COUNTY, TOWN OF LEROY
 Township / City / Village

Code: R-19
 T. 13 N. - R. 16 E.

Dodge County Surveyor's Office
 Administration Building
 Juneau, Wisconsin 53039-1329

Survey # 96H19 Coord. I.D. 56231
 Field Book: Vol. _____ Page _____

Location Diagram, showing corner identification name, bearing and distance references to at least four witness monuments, fence or occupational lines, centerlines of roads, and other site details for reference. Also show the azimuths and distances between the witness monuments.

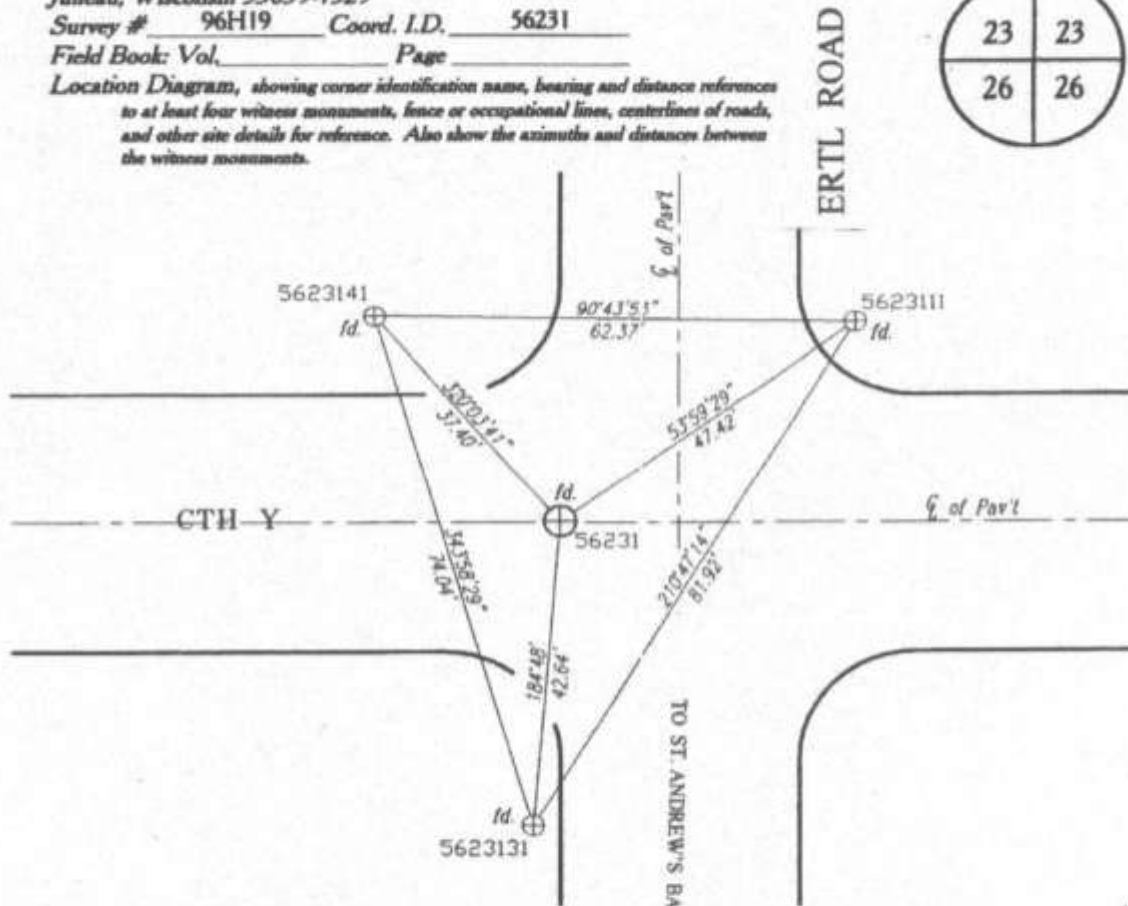
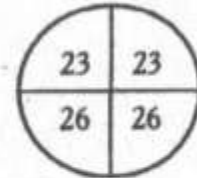

Indicate *fd.* = found or *pl.* = placed in the diagram above.
 Monumentation Legend / Description of Corner and Witness Monuments

Azimuths are referenced to the Dodge County Coordinate System.



- ⊕ SOUTH 1/4 CORNER SECTION 23, T.13N. - R.16E.
 Accessory referenced only
- ⊕ 5/8" x 24" rebar w/ 3.25" aluminum cap found

If applicable, show any discrepancy between the location of the corner as restored or reestablished and the location of that corner as previously restored or reestablished by azimuth and distance. Also, show the azimuths and distances between the previous corner and at least 2 of the witness monuments.

THE EARLY YEARS IN LE ROY

In documenting the history of St. Andrew's community, one must also realize the relationship with local government. Local government determines how the community perceives itself, how it projects its future, and how the resources are used to achieve that future. Sources of historical information were provided by the "History of Dodge County", The Dodge County Pioneer, Verna Panzer, Linda Schraufnagel, Chairperson of Town Le Roy, and Town Clerk Robert Sterr. It is also important to realize that throughout our community's existence, since records were kept, or word of mouth stories handed down, the people of Le Roy lived in harmony and brotherhood regardless of ethnic origin or creed. The following article portrays the beginnings and the development of the Le Roy community, written by the late Milton Hurlbert

"We capture the times by recalling that Wisconsin was admitted to the Union in 1848. It was in 1848 that the big German immigration began. Le Roy a French name meaning The Royalty named after a well known French fur trader of the area, populated with southern German and Austrian immigrants at the time. Indians lived on the boundaries of an ancient lake-marsh area. These Indians of the Woodland tribes built the Effigy Mounds found today on Highway "Z", west of Le Roy. The Indians were friendly and traded with the hardworking immigrant farmers. The trade was in agrarian commodities rather than the hides and furs of former European trader. The French left for richer trading areas in the west. Religion was the center of Indian life. The half-man, half-god, Manabush created the first Menemonic and told him "I give these things to you, and you shall always have them--the river, the fish, the wild rice, and the sugar trees". It is certain, that in 1849 the congregation was founded. At that time the surroundings in town 13 (the so-called name for the Bayrische Lund). The forests of virgin timber were sparsely settled by immigrants who built log cabins and tilled the soil with primitive implements. The greater number of settlers in Town 13 were honest, thrifty and brave Bavarians. As vigorous young men they had left their German Fatherland before the revolutionary years of 1848 and had come to the New World where toil and hardship strengthened their faith in God and their fellowmen. Endurance and perseverance finally procured for them a home in their adopted country. Just as the pioneers retained their manners and customs, their courage and humor, their language and folk songs, so they also retained their faith in God. With financial aid they received from King Ludwig of Bavaria's Mission Society they established a parish here. The parishioners came together every Sunday for common worship. Their faith and trust in God was rewarded. Soon they reaped the benefits of their work. Forests disappeared, homes were built. Expansive fields stretched in every direction and created the "Bayrische Lund" that we see, love and admire today. Although none of the early settlers are among us now to tell of the good old days, yet we have statistics that go back over the years."

From the 'History of Dodge County' published in 1880 we quote the following:

"In the fall of 1845, Alfred Lamberson settled in the present town of Le Roy. He was followed shortly by Rufus Cowles, Austin Graves, C.Holdridge, David Niles, C. and B. Parrish, Ira Hodge, H. Barnes, James Patrick and B.G. Gill. Together with their respective families, these gentlemen formed quite a respectable settlement. In fulfillment of the command to 'multiply and replenish the earth' a daughter was born unto Mr. And Mrs. Servis, to whom was given the name of Emma. W.D. Barnes was the first male child, born July 19, 1849. The first death in town was that of a son of Austin Graves. The first school in town was in 1849. A schoolhouse was built about the same time, on Section 12. A better schoolhouse was erected in 1854, which still stands, and the school is that of District No.2. There are nine schoolhouses in the town. The Catholics and Methodist Episcopal denominations furnished the spiritual food for the citizens of the town. The former erected a church house as early as 1849, located on Section 26. (The church house mentioned here is in reference to the log church built by missionary Father Charles Schraudenbach) For the convenience of the people, a post office was established on Section 25, in 1848 to which was given the name of Farmersville. B.G.Gill was the first Postmaster and later Sebastian Weinberger succeeded B.G.Gill. Another post office was later established in Section 1, (page 189 plat map of 1873) to which was given the name of Le Roy.

Gill and Lamberson were the proprietors of the first mill in the town built in 1847 on Lamberson's Creek.

Austin Graves opened the first store, on Section 1, about the year 1850. The town is in the northern tier of towns in the county, Town 13 north, Range 16 east, and is a fine farming country, with a thrifty population. It contains 23,000 acres of land. The principal trading point is Waupun, though Mayville comes in for a share of its trade".

From another article taken from the Dodge County History, "Many Immigrants Farm In Le Roy." Le Roy, one of the northern tier of townships bordered on the west by the Rock River, is best known for its fine farms. Those farms began with the hard work of the pioneer farmers who began the work of clearing the land in the mid 1840s. Albert Lamberson was a settler in 1845. He was soon followed by the families of Rufus Cowles, Austin Graves, C. Holdridge, David Niles, C. B. Parrish, Ira Hodge, H. Barns, James Patrick, and B.G. Gill. The Austin Graves family of New York purchased 80 acres there in 1846. They built a log house, and with three other Graves cut the first road to Mayville and brought back a load of lumber. David and W.P. Miles were also early farmers. Although they prospered later, young W.P. Miles wore rags on his feet to school. The first school house was erected in 1854. The Methodist Episcopal Church was built in 1849, and the Catholics are known to have early services there too. In 1847 Gill and Lamberson built the first mill on Gill Creek. Casper Sterr and his brothers, Marcus, Andrew, and Joseph brought 10-15 German families with them when they came to Le Roy in 1847. They were confronted with a cold and rainy November that year and they suffered an outbreak of small pox. Joseph died. When they were well again they faced the task of clearing their heavily wooded land. Eventually they too became successful farmers." The villages of Le Roy and Farmersville are located in the township of Le Roy. Among the early settlers mentioned above, the following brief biographies will shed some light on the early beginnings, development, religious and political affiliations and progress of settlers accomplished in the Le Roy Township.

Ernest Adelmeyer, born in Prussia Feb. 14, 1850, came to America in 1854 and settled on a farm in Le Roy, working on the farm and his trade till his death Oct. 16, 1872. Ernest was a blacksmith and wagon-maker. Ernest was a Roman Catholic, Republican, and Supervisor of town Le Roy.

Andrew Bachhuber, merchant and farmer and serving as post master at Farmersville for nine years till 1875. Andrew was a Roman Catholic and a Democrat. Andrew Bachhuber died Feb. 2, 1879, leaving a wife and ten children.

Joseph Heimerl Jr., farmer, born in Bavaria Aug. 15, 1842. With his parents Joseph came to America in 1853, locating on heavily timbered land; they did real old settlers work, in chopping out a farm and home. He was a teacher in the district schools of Lomira six terms; and an ardent Democrat. Mr. Heimerl also was Assessor and Chairman of Township of Le Roy, a Roman Catholic, He married Mary Waas Jan. 25, 1865; they had four children- Justina, Clara, Joseph and John, having lost four children.

Louis Lehner, merchant at Lehner's Corners. Louis was born in Bavaria July 27, 1849; His parents came to America in 1852 and settled in Addison, Washington Co. and moved to Le Roy in 1860. Louis enlisted in the 1st W.V.C. in 1864 and was discharged in July, 1865 Returning, he worked on the farm in Le Roy until 1871 when he bought the store and stock at what was then Sterr's Corners; has since continued the business Louis married Kate Waas Dec. 14, 1871 and had four children Louis, Anna, Matilda, and Lillie Louis was a Roman Catholic and a Democrat.

John McClain, was born in County Tyrone, Ireland, Oct. 28, 1829 and came to America in 1848 and settled in Schuylkill Co. Penn. where he was engaged in transferring coal from the cars and canal boats until 1864, when he came to Le Roy and settled on his present farm. He married Jane Crawford, of County Tyrone of Ireland in 1859 and had four children. Mr. McClain is a member of the Republican party and also a member of the Methodist Episcopal Church

Joseph Marx, farmer and hotel-keeper. Mr. Marx was a Democrat, and Justice of the Peace in Le Roy for two years.

W. P. Miles, farmer, was born Sept. 5, 1842; son of David Miles. W.P. Miles saw rough pioneer experience, as the family was large and money was scarce; he used to wear rags on his feet to school in the winter, drying them during school hours and wearing them home again. He enlisted in Co. G. 1st W.V.C. Mr. Miles was a Republican and has been Constable and Supervisor. Mr. Miles was a member of The Odd Fellows

George Schmid, farmer and brewer, was born in Bavaria March 10, 1829, came to America in 1853. George farmed 74 1/2 acres and also built a brewery in 1858, manufacturing about 100 barrels of beer annually. George Schmid married Mary Greiner in 1854, who was born in Bavaria Feb. 1, 1832, they had nine children. Mr. Schmid was a Democrat, and the family are members of the Catholic Church.

Marcus Sterr, farmer, came to America in 1846, moved to Le Roy in 1853 and settled on sixty acres of his farm. He then cleared and bought 230 acres and also built a large brick house and good barns. He married Elizabeth Meirtz of Upper Austria in August, 1853 and had seven children, Theresa, John, Marcus, Elizabeth, Peter, Robert, and Michael. Mr. Sterr was a Republican, Roman Catholic and has been Treasurer of School District No. 4 for many years.

Frank Sterr, farmer, came to America and to Le Roy with his father, Casper Sterr. At 21 he went to Michigan and six years later returned to Le Roy where he rented a sawmill for two years, then built and owned a share in his brother's saw mill. He enlisted Sept. 22, 1864, in the 43d W.V.I. Upon his return, he married Mary Yung Oct. 6, 1856. That was followed by 13 children. Mr. Sterr was a Republican and town treasurer. The families are Roman Catholic.

Sebastian Weinberger, shoemaker and postmaster of Farmersville was a son of Jacob Weinberger who settled in Dodge County in 1849. Mr. Weinberger married Mary Rimmelmyer Oct. 30, 1872 followed by three children. Mr. Weinberger makes and sells boots and shoes, also deals in hides and pelts. He is a Democrat and Roman Catholic. He was appointed Postmaster at Farmersville Sept. 2, 1879.

John Wild, farmer, came to America with his father and brothers in 1852. In 1855, his father deeded him forty acres, which he afterward sold, buying eighty acres of his present 140 acres of well-improved land, which he earned himself. He married Theresa, daughter of Casper Sterr, July 4, 1855 followed by children named John, Frank, Michael, Rosy, Albert, Xavier, Theresa, and Bertha. Mr. Sterr was a Republican and the families are Roman Catholic.

Note: The Feucht and Schraufnagel biographies were not written in the Dodge County History book

Johann Feucht, was born in Eifeldorf, Bavaria in 1821. In 1844 he married Barbara Brummer. From the "Dodge County Pioneer" dated Nov. 9, 1897 we read from the obituary; "Johann Feucht, 77, town Le Roy pioneer, whose wife and two of their children died at sea in 1853 as they came here in a sailing vessel from Bavaria, another child died on the trip from Milwaukee to Mayville; he and his second wife were the parents of 14 children." When Johann arrived in Le Roy, he bought 160 acres of thickly wooded land. In the year 1854, he married his second wife, Magdalana Dierwimmer. The Feucht family were Roman Catholic

Johann and Maria Schraufnagel Joseph was born November 18, 1818 in Landgerecht Donan on the Isar River in Bavaria, emigrated to America in July 1854 and settled in town Le Roy where he purchase 50 acres of land in Le Roy from the United States Government. Periodic payments had to be made in Milwaukee or Fond Du Lac and these trips were often made by foot. With mules for 'horse power' they cleared land, planted and raised enough crops to keep growing and expanding. Johann and Maria had four sons, Henry, Joseph, John Nepomuck and Frank. The three sons, Henry, Joseph and John Nepomuck entered into married life, thus continuing the population growth in America that Johann and Maria initiated. The 1994 computer documented family biography reveals that 616 families are direct descendants of Johann and Maria Schraufnagel. Joseph was buried At St Andrew's cemetery January 28, 1892. The Schraufnagel family are Roman Catholic.

The above abbreviated biographies are just a few of the many of our early settlers that illustrates the hardships, struggles, religious and political affiliation. It further illustrate that they were thrifty, rugged proud people with integrity who brought with them their skilled craftsmanship which for many provided a needed source of income to support their way of life. They demonstrated a determination to reach their goals and no sacrifice was too great. We recall stories told by our grandparents about their elders of the trials and tribulations they encountered as Le Roy's first settlers.

The subsequent Le Roy plat maps of 1857, 1873, 1890, 1910 and 1998 will illustrate the changes in demographics and township land acreage in terms of land now under the jurisdiction of the Federal Fish and Wildlife Service. Dodge County Register of Deeds provided these maps. The map of 1857 is the first Town of LeRoy map on record. Carefully study all 36 Sections and ask yourself, How many names of land owners listed sound familiar today?

On the map of 1873, St. Andrew's property is located on the north center part of section 26. The lower left sections 19, 30, 31, 32 and the western part of section 29 are in the area of the Mechanics Union Manufacturing Company. The above named sections were owned by a syndicate (Senator Saterlee Clark, Mr. Trueman A. Woodford, Mr. Shepherd and Mr. G.H. Lawrence) bought from the U S Government at an auction sale, at a price as low as seven cents an acre, a large part of the 25, 000 acres covered by the Marsh. The syndicate mentioned above was later dissolved and the 1890 map will indicate the Marsh area was then under the control of J. S. Ranney and W.H. Scanlan. It was a time Le Roy township had a squared surveyed boundary reaching well into the Marsh of western Le Roy.

The village map of 1910 illustrates the east and west village communities with approximately 1,500 feet of farm land to separate the two small communities as this gap no longer exist.

Many other issues of concern were part of our Le Roy history. We mention in general the Horicon Marsh water level disputes, the drought and depression of the 1930s, the 1934 milk strike, farm foreclosures and bankruptcies, WW II and the draft, family relief program (now known as welfare,) the post war baby boom resulting in school building and in sharp contrast, 15 years later, school closing, road maintenance, fire protection, high school tuition, village water and sewer installation.

According to census figures, the population of Le Roy Township reached 1,025 in 1990 and dropped to 1,002 by 1996 with a projected decline to 862 people by the year 2015. In spite of the many new homes that seemed to surface, farm population declined rapidly as the 1910-1999 town plat map comparisons will indicate.

Wisconsin farms numbered 200, 000 in 1935 and declined to 79,000 in 1999, and the farm population in Le Roy followed this same trend. Since 1989, farmland in town Le Roy has been placed under the Farmland Preservation Program, preserving the towns best agricultural farmland. This represents 45.8% of the Le Roy farmland. The other remaining land is the 26.4% controlled by the National Fish and Wildlife Service (Horicon Marsh) and 27% of Le Roy land which is not in a preservation program. At the Town of Le Roy Comprehensive Land Use Plan meeting held in May 1999, it was disclosed that Town of Le Roy now has 6, 313 acres under Federal jurisdiction or 26.4%.

At the Town educational meeting conducted in June 1999, the following goals were presented :

1. Strengthen local control of land use decisions and maintain the ability and right to guide town destiny;
2. Preserve the Town's best agricultural farmland and maintain the Right to Farm;
3. Provide and encourage participation in town decision making;
4. Maintain high quality town services and administration;
5. Maintain a strong local economy;
6. Maintain, preserve and enhance the Town's rural atmosphere, natural resources, scenic views and unique natural features which contribute to the towns quality of life;
7. Maintain a reasonable tax rate consummate with the level of town services;
8. Improve communications with neighboring towns, Dodge County, state and federal agencies relative to land use issues, services and programs;
9. Develop design guidelines and specific development standards for commercial, industrial and public structures in order to direct development's appearance and function including the landscaping, open space, building scale and building materials and adopt these standards and guidelines as part of the Town ordinance;
10. Minimize conflicts between residential, commercial, industrial and agricultural land uses.
11. Balance appropriate land use regulation and the rights of the property owners, which focus on the best interests of the Town as a whole;
12. Provide a safe and well-maintained transportation;
13. Preserve the town's historic and cultural resources;
14. Support a high quality network of park and recreational lands with safe and accessible facilities meeting the needs and demands of residents of the Town of Le Roy and its visitors.